THE SENIOR

'45

Mary R. LeMay

Margaret Jameson

Yvonne Kirchelkraut

Gloria Atkinson

Barbara Irwin

Eleanor Johnson

Jean Hitter

Phyllis Chalus

Olaus Small

Barbara Haraldson

Pacific

Ginger Roose

Beverly Carlson

Shirley Harris

Norma J. Johnson

Ruth Bradish

Barb Varland

Sally Ryan

Shirley Halterman

Audry Kiegor
Marge Debreon
Rosie Freeman
Elaine Richard
Thelma Kellogg

Ex Libris

Joanne Baker

Lois Trumbo
S. Blake
Barbara Baker
Benola Bellrose
To 47'
Joyce Pyle
Juanita Sara Lou Stone
Marjorie Werner
Mary Van Trigt
Shirley Harris
Alvera Tasi
Mary O'Connell
June Charlier
Mary Jane Munson
Miriam Eichelbrant
Dorothy Cheatham
Bill Hoosock
Helen Astrakian
43'
Betty Hatterman
Marilyn Talon
Bonita Dufty

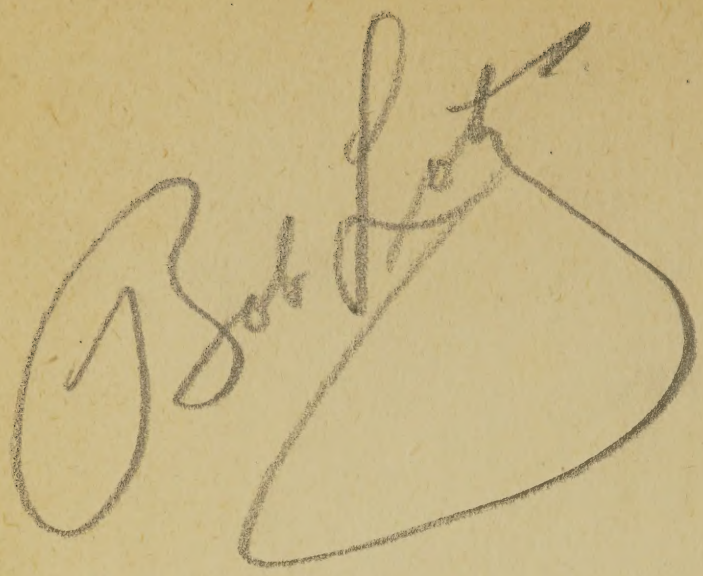

The 1945 Senior

OHS

Editor	Ken Fry
Assistant Editor .	Nancy Anderson
Photographer . .	Russell Kilgore
Art Staff . . .	Helen Miller Jean Carter Hildegarde Fosse Shirley Henry
Advisor	Miss Phyllis Doty

The 1945 Senior presents two typical OHSers, Herbert and Maybelle, who were first introduced to the student body and faculty at the pep assembly before the L-P football game last fall, appeared again at the yearbook assembly, and who were chosen by the staff to wander through this annual and examine OHS life and times.

They come in at the beginning of the book bewildered freshmen and leave as poised seniors, ready to challenge the world, and, in turn, to be challenged by the world. They gather in the passageway with "the gang" to talk things over; meet teachers in their classrooms; Maybelle is an "eager beaver" in extra curricular activities, while Herbert becomes a good athlete; and at last they march solemnly into the auditorium to receive the diplomas that put an end to four years of work and fun.

To these two and all other students like them we dedicate this—The 1945 Senior.

The 1945 Senior

Published by the Senior Class
of Ottawa Township High School
Ottawa, Illinois

CLASSROOM CHATTER

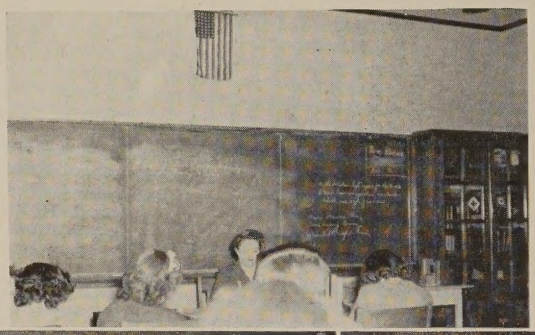

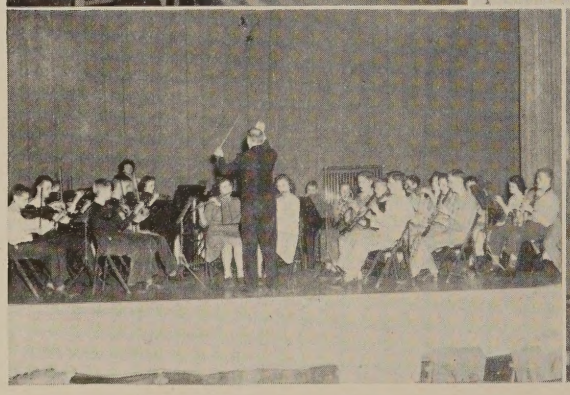

and CORRIDOR
CLATTER

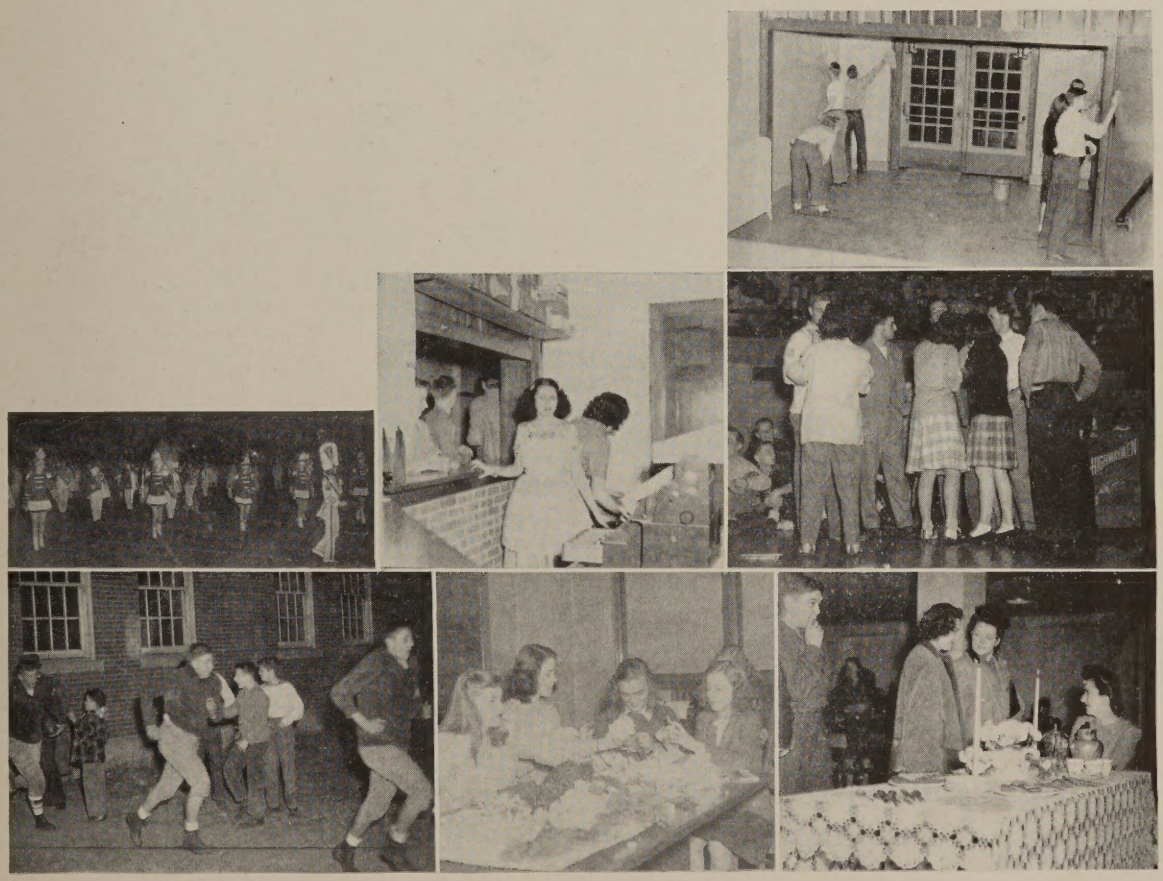

Catherine Rines

THE FACULTY

Without our faculty we certainly would not have covered the history of the '44-'45 school year. They are part of the "gang" as much as that new freshman or that ancient senior. We owe a great deal to them, not only for the knowledge they have tried to pass on to us, but for all the swell things they have done for us. We won't forget them, and we hope they will have a memory or two of us. Thanks a million for everything.

FACULTY

Mr. H. D. Anderson, Principal

IT seems only yesterday, in point of time, that you were freshmen. Each day glides into tomorrow almost unnoticed and high school into college or a job with no observable change in the tempo of life. Each lesson and each adventure leaves its imprint upon your personality, for you are the total of all your experiences. You cannot take any out. The Carpenter of life must use all. He works with rare skill. Out of hardships and sufferings are fashioned sympathy, understanding, and the will to drive to nobler achievements. No construction can be done without effort, and usually the longer the pull to a worthy goal the more beautiful the reward.

It is always of great concern to those of us who devote all our efforts to youth to see individuals squandering their time at the "trinket stands" and "cheap spots" along the way.

Few classes have experienced the insecurity and destruction that have crowded your high school period. War, high wages, unusual demands for your labor, friends and relatives in danger zones, and many other influences have obscured your view ahead.

Those of you who are graduating have met these problems and carried on your school work. You have grown in stature and in ability to use the many talents that God gave you. While time has made the period seem short, I observe many changes in your personality that have come to you because you have stayed in high school.

The course of life is short. You must be ready at the crack of the gun and keep driving if you win respect and satisfaction. The "novelty stands" and "short cuts" to happiness are everywhere to tempt you from your course. Many will stop. What will you do?

I hope you have learned to live happily and efficiently, to give and take in the struggle to make a better world, to give generously of your talents that you may store up treasures in the civic and private life about you.

H. D. ANDERSON.

English Department

Standing: Miss Edna Fellhauer, Miss Norine Toohill, and Miss Ruth Corley.
Seated: Miss Phyllis Doty, Miss Bertha Lewis, and Mrs. Dorothy Rotter.
Not in picture: Miss S. Isabella Sanders and Mrs. Catherine Bradford Rines.

History Department

Standing: Miss Marguerite Hempen and Mr. Merle Burke.
Seated: Miss Aneta Baldwin, Miss Virginia Warne, Miss Edna Fellhauer, and Mrs. Dorothy Rotter.

Edna Fellhauer

Language and Art Departments

Miss Mary Jane Mess, Miss Norine Toohill and Miss Esther Wirick.
Not in picture: Mrs. Riva Hoff.

Mary Jane Mess

Mathematics Department

Standing: Mr. Homer G. Hankenson, Mr. Charles A. Leckrone (Science and Military), Mr. John L. Hoff, and Mr. Ben Park.

Seated: Miss Mary I. Sullivan, Miss Mary LeMay, Miss Glo Wilson, and Miss Dorothea McNeal.

R. Parkinson B.

Science Department

Standing: Mr. Roy P. Bohannon.

Seated: Mr. Charles Alikonis, Miss Mildred Morgan, and Mr. Robert W. Kasling.

Evelyn Durham

Shop and Home Arts Departments

Standing: Mr. Harold Zuege and Mr. Ben J. Rotter.

Seated: Miss Josephine Brighenti, Miss Elsie Norris, Miss Evelyn Durham, and Mr. George Willy.

G. N. Willy

Physical Education and Business Departments

Standing: Mr. Homer G. Hankenson and Mr. Gilbert Love.

Seated: Mrs. Emily Hentrich, Miss Estella Failing, Mrs. Hazel L. Wickliffe, and Miss Maura Conlisk.

Office Staff

Miss Oledine Wood and Miss Vera Ham.
Not in picture: Miss Marcella Hill.

Janitor Staff

Mr. James Markey, Mr. Ernie Aussem, Mr. Chester Eastman, Mr. Milton Stevenson, Mr. George Smith, Mr. Fritz Damman, and Mr. Edward Hennessey.

HOME ROOMS

102

Joan Ahern, Barbara Beers, Patricia Bell, Britta Berger, Lorraine Bernardini, Shirlee Blake, Janet Blankinship, Marie Boness, Charlene Bonges, Grace Brady, Betty Bretag, Lois Breyer, Norma Bridwell, Shirley Brundage, Patricia Burr, Betty Carter, Jean Carter, Margaret Cavanaugh, Bonita Duffy, Blanche Gagliardo, Edna Inboden, Patsy Jones, Margaret Keeling, Delores Lepper, Jo Ann Milam, Lida Mohkovic, Edna Mooney, Leota Studebaker, Barbara Sturgeon, Louise Sunlitis, Juanita Thomas, Betty Lou Wilson, Marian Wilson.

103

Leola Allison, Phyllis Anderson, Barbara Baker, Delores Batistini, Helen Fitzgerrel, Nan Hutchings, Isabelle Irrgang, Catherine Johnson, Elda Johnson, Patsy Kissner, Betty Lepper, Alvis Marten, Jean McLean, Catherine Pasini, Phyllis Rosenfelder, Patty Stevens, Phyllis Stevenson, Dorothy M. Swanson, Alvera Tasi, Hazel Thompson, Mary Thorson, Dorothy Trent, Alice Zucker.

104

Olga Dewhart, Helen Fennessey, Mary Geiger, Patricia Geschwind, Jean Hanna, Charlotte Harrison, Robert Hohlman, Barbara Hoxsey, Alice Jamieson, William Kelley, James Keyes, Howard Kosnick, George Kuk, Dario Lencioni, Helen Miller, Margie Morgan, Velma Mumper, John McGill, Ann Nelson, June Norem, Pat O'Shea, Shirlee Peterson, Betty Scaggs, Laurie Ann Scherer, Kenneth Stangeland.

106

Lloyd Cole, Amelia Dubach, Lois Friestad, Marjorie Frobish, Dorothy Gass, Donald Gottselig, Michael Granados, Charles Gray, Vernon Gregory, Ethel Grooms, Reldon Gross, George Guibor, Jeanne Guilbert, Shirley Halterman, Arthur Hays, Frances Hobaugh, Duane Hudson, Donald Jansen, Mary Kates, Henrietta Leki, Jack Lowe, Gordon Mathes, Eleanor Mattes, Elsie Monzoni, Helen McNamara, Donna Oldenburg, Lois Schaubel, Bill Thomas.

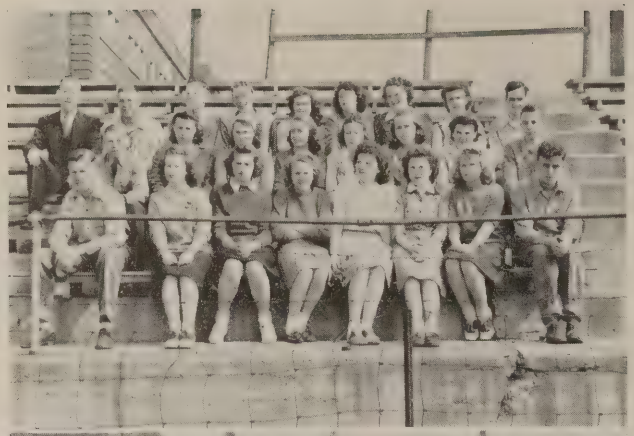

107

Robert Aguayo, Frances Alsvig, Wendell Anderson, Craig Armstrong, Donald Armstrong, Jack Armstrong, Betty Blue, Beverly Brown, Lou Ann Brown, Rita Budach, Dorothy Beyers, Russell Danner, Doris Deak, Dorothy Fullerton, Robert Gerding, Cordelia Godfrey, Harriet Godwin, Jack Halm, Betty Halterman, Doris Madden, Iola Mading, Rosemary Maierhofer, Donald Radle, Colleen Reilley, Phyllis Smith, Dorothy Thompson, Betty Thumm.

108

June Johnson, Leonard Johnson, Jean Kelly, Jean Lewis, Earl Martin, LaVonne Massutti, Robert Mazur, Nelson Medley, Mary Mettille, Margaret Metzler, Donald Miller, Daniel Mills, Marie Molinoski, William Monheim, Louise Mumper, William Mumper, Charles Munks, Mary Munson, Arnold Murdock, Kenneth Murphy, Charles Myler, Robert McClelland, Dorothy McLean, Pauline Nanouski.

111

Jon Atchinson, William Beck, Genola Bellrose, Jacqueline Borland, Tim Creedon, Art Cunningham, Jack Dean, Bernice Gabehart, Anna Belle Gibson, Marilyn Hart, Donald Holm, Robert Howe, Roger Hume, Beverly Hunter, Fred Johnson, Warren Klugman, David Knudson, James Kolotka, Gaylon Marek, William Shaw, William Small, Marilyn Tabor, John Timmons, Harry Troup, James Truffa, Margaret Ulrich.

201

Elaine Carr, Kenneth Fullerton, Robert Hilton, Georgia Irvine, Margaret Jameson, Jean Martin, Mabel Martin, Kenneth Mitchell, Reba Nelson, Robert Ness, Jeane Peterson, Dorothy Schillings, Marilyn Schultz, Aline Sieffert, William Smith, James Spence, Dorothea Stohl, Deretha Stricklin, Dorothy I. Swanson, William Ullrich, Delphine Waggoner, Ken Wells, Shirley White, Dick Zuege.

205

John Betti, Randall Blue, Wilbur Cain, Ward Carroll, Lena Dinelli, John Fitzpatrick, Wilma Foster, Edna Fraine, Rosemary Freeman, DuWayne Frobish, Dorothy Gammons, Lucille Ganz, Esther Giacomini, Virginia Giori, Betty Goetsch, Lucille Gorman, Dorothy Sartini, Lois Svoboda, Charlotte Swanson, Margaret Taylor, Margaret Teele, Theresa Tershowski, LaVonne Wells.

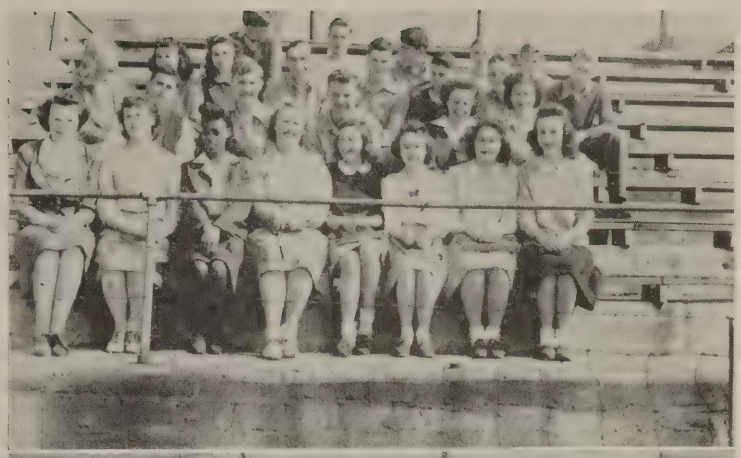

206

Gloria Atkinson, Lloyd Chalus, June Charlier, Dorothy Christensen, William Claus, Robert Coats, Norma Conde, Edward Cooke, Loyce Cross, William Cullen, Barbara DeBrusselles, Marjorie Dekreon, Dorothy Dummitt, Shirley Johnson, Mary Logsdon, Peter Richards, Richard Sheffel, Victoria Suniga, Joanne Wolfe, Sally Young, Charles Zimmerman.

207

Claudius Beguin, Margaret Biecker, Alex Bower, Bob Carr, Laura DeFrank, Lorraine Gedye, Jean Johnson, Audrey Kilgore, Margery King, James Kirkman, Phyllis Kling, Michael Kuzmich, Nancy Laskow, Oliver Lawrence, Norma Repka, Janice Roux, Gloria Sanderson, Allan Sieffert, Lois Trumbo, Elsie Tucker, Betty Van Cleave, Irene Vander Voort, Jean Vander Voort, Bill Vezain, Marjorie Walkling.

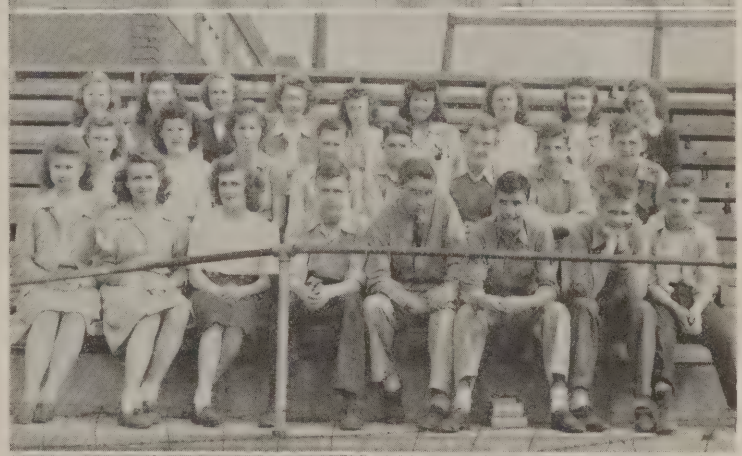

208

Adele Barron, Ruth Bauerle, Mary Beed, Helen Bennington, Delores DeHoward, Frank Dilley, Fred Dunlap, William Eichelkraut, Carl Eisert, Wanda Fishburn, Allen Fowler, Monna Fae Gebhart, Virginia Hawk, George Herman, Marilyn Hoenes, Barbara Hilpipre, Jack Hinkey, Paul Hoffman, Nancy Hoxsey, Robert Hilton, Jane McNamara, Robert Rosendahl, Don Schlink, Pauline Story, John Suehr.

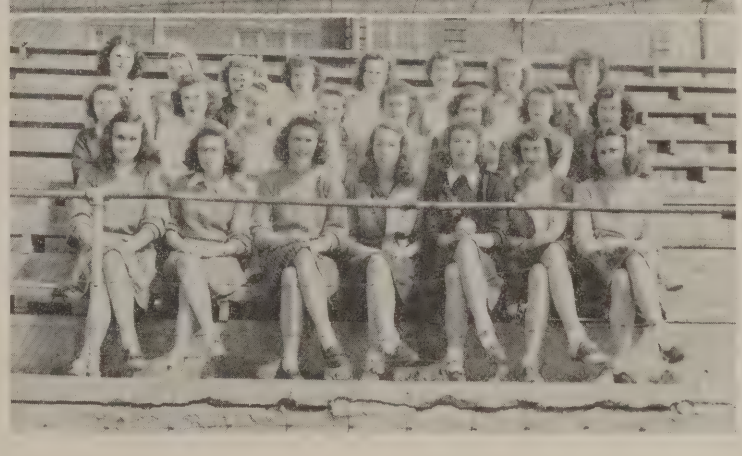

209

Gene Bartlett, Dorothy Beard, Bob Bond, Louis Bowman, Don Clemens, Grace Coffey, Lorraine Corcoran, Don Crocker, John Damyen, Eugene Diederich, Matthew Donahue, William Hossack, Horace Johnson, Louis Martin, Wayne McNamara, Margery Montgomery, Bob Nixon, Felix Norman, Bill Podkanowicz, Harry Starac, William Stevens, Leo Taylor, Nan Thornton, Robert Thrush, Bob Yocum, John Zidow, Ida Zuccarini.

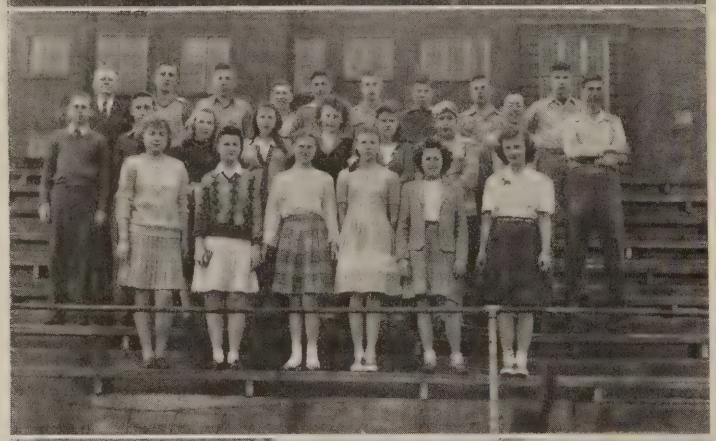

210

James Bauerle, Leland Brown, Alice Cairns, Carmen Cardenas, Wayne Carlson, Helen Carroll, Jeanne Carroll, Jeane Castelli, Murray Cavanaugh, Donald Chalus, Jack Charlier, John Clark, Harry Engel, Mary Engel, Earl Fribbs, Helen Goff, Kenneth Gromm, Betty Matthews, Marcia Mazur, Bill Modesitt, Mary Lou Moran, Vernon Salzman, William Stoppe, Arthur Thompson, Gloria Ullrich, Don Welch, Marjorie Werner.

301

Donald Pfalzgraf, Robert Pierson, Robert Posner, Sidney Potter, Theodore Pumo, Gene Radle, Robert Reischauer, Leonard Roberts, William Rose, Charles Ruff, Melvin Sackse, Kenneth Sampson, Bruce Scherer, Harold Schmitt, LeRoy Schultheis, Joan Seibert, Marie Serby, Deloris Small, Lorene Smith, Patricia Smith, Joan Stone, Sara Lou Stueve, Patricia Sharp, Joan Sherrill.

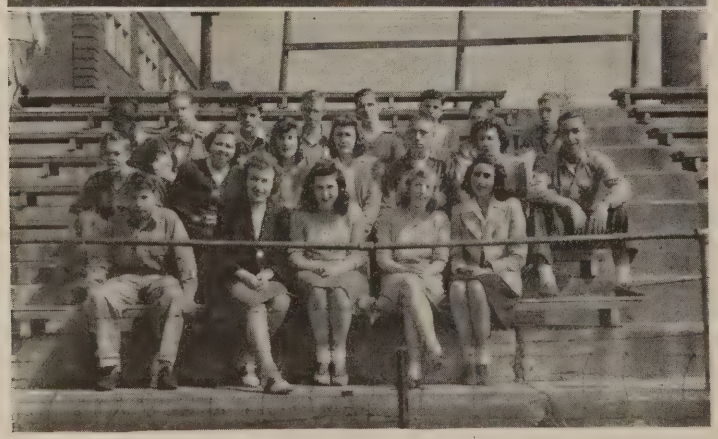

305

Willis Atkinson, Joyce Bratthauer, Wayne Butterfield, Charles Calkins, Jean Chalus, William Donaldson, Miriam Eichelkraut, Jack Feehan, Rosemary Ferracuti, John Gerding, Dorothy Ann Griffith, Betty Hadley, Wanda Hammond, Harold McCormick, Bill Pierson, Valentine Polancic, Peggy Pool, June Pray, Joyce Pyle, Jane Rossiter, Norman Sampson, Don Thompson, Marian Young, Marty Wilhelm.

304

Stanley Boe, Rudolph Bronovich, Edward Burke, Mary Burr, William Doherty, Vernon Drewes, George Eastman, Thomas Eich, Dick Eichelkraut, Rosemary Ernst, Don Fiske, Tom Kossaris, Leonard Mennie, Jerry Nelson, Mary O'Connell, Louis Ohlendorf, Delores Parr, Barbara Peck, Norman Peters, Ramona Powless, Marian Spohr, Patricia Willcox.

306

Eleanor Johnson, Janet Johnson, Joyce Kellogg, Evelyn Kelly, Robert Kelly, Joyce Kidney, Dolores King, Jean Knudson, Josephine Kuzmich, Phil Larsen, Daniel Lawrence, Henry Leander, Martha LeBeau, Theodore Lenac, Gilda Lencioni, Arlene LeRette, Jane Lewis, Felix Loeb, Richard Loomis, James Loughridge, Marian Malik, Leila Maltas, Joseph Warren.

310

Dolores Alberti, Consuelo Alvarado, Geraldine Anderson, Betty Jane Bagley, Lois Barnett, Robert Burns, Darlene Clark, Mary Ann Gass, Marilyn Gerding, Vincent Hadley, Pat Jessen, Cleo Meyers, Betty Lou Miller, Shirley Ann Nelson, Ruth Read, Robert Rice, Elaine Richard, Arthur Rick, Frank Ruckman, Orren Wiley, Marjory Wilson, Janice Young.

312

Glenn Aldrich, John Baietto, John Carroll, Evelyn Cassidy, John Castelli, Eileen Chalus, Bill Dippel, Arthur Duffield, Alvin Eastman, Joseph Eich, Jimmie Eichelkraut, Robert Eisert, Joan Engel, Lois Erickson, George Ernst, Carl Formhals, Anne Fosse, Richard Foster, John Knutson, Barbara Lambourn, Harry Nangle, Lunda Sue Pfeifer, Charles Whitmore.

401

Paul Baker, Kenneth Cavanaugh, Thomas Engel, Thomas Fiesel, James Gahan, Neal Gaudi, William Groom, Wiliam Greene, Donald Hess, Francis Hill, Joseph Johnson, Bob Lattimore, Robert Langer, John Lepper, William Meagher, Lavern Nelson, Frank Polancic, William Polancic, Earl Riebe, Bernabe Rodriguez, Fred Roesler, Tom Waldron, Lyle Weygandt, Ken Williamson, Pat Yasm, William Thiry.

403

Jack Ahearn, Faustino Alberti, Edward Allen, Albert Anderson, Kendall Anderson, Richard Anderson, Delbert Battles, Frank Bachtler, Vincent Boyles, Bill Bradish, Robert Brewer, Joe Brown, Richard Broyles, William Heyers, Joseph Honer, Ronald Johnson, Wayne Johnson, Bill Klee, Gordon Lowery, Bob Purcell, Harold Rofalski, Bill Rosencrans, Aldean Veasy, Bob Walker.

404

Wayne Cavanugh, Mona Classon, Doris Davis, Marvin Doucey, Dolores Drinen, Geraldine Fisher, Martha Jane Hampson, Everette Hepner, Robert Herman, Lois Johnson, Helenann Krug, Jean Larson, Doris Loving, Joan Mitchell, Virginia Roose, Jean Root, Dale Rowlee, Joanne Vallat, Mary Ann Van Trigt, Bill Van Trigt, Barbara Varland, Robert Waggoner, Ray Wielgopolan, Marjorie Woodward, Jean Wolfe.

405

James Bongartz, Betty Bramel, Kaye Bretag, John Cheli, JuleAnn Dougherty, Barbara Dunavan, Elvera Fiorini, Hildegarde Fosse, Rita Fox, Margaret Francombe, Lois Frobish, Arlene Galley, Rosalie Gambo, Jane Gay, Tom Godfrey, Mary Jane Griffith, Beverly Hougas, Evalene Lewis, Annabelle Monterastelli, Dick Saar, Edward Schaefer, Shirley Severson, Tony Sunlitis, Albert Thacker, Richard Thorson, Virginia Varrato, Anna Yates, Juanita Zenor.

406

Ernest Husted, Marvel Johnson, Norma Johnson, Paul Johnson, Sharon Lindsay, Eileen Nelson, Ellen Nelson, Norman Jones, Donald O'Beirn, Robert Ohlendorf, Jack Owens, Arnold Parks, Primo Passini, Sylvia Preuss, Rosemary Pyle, Barbara Reeser, Phyllis Reynolds, Mabel Robinett, Paula Rodriguez, Eileen Ryan, Betty Saager, Florence Saleda, Hazel Sampson, Thomas Schaefer, Eldora Vezain.

501

Juanita Batt, Julian Chalus, Richard Claus, Shirley Fisher, Ario Franzetti, Bill Gotts, George Grover, LeMoyne Grude, Dorothy Hammond, Margie Haroldson, Dorothy Hartshorn, Wayne Harvey, Lucille Hayes, Jack Henry, Shirley Henry, Catherine Hertzner, Marilyn Hessling, John Highland, Clarion Johnson, Everette Johnson, Arthur Lepper, LaVerne Moe, Jack Mohler, Bill Moore, Albert Schroeder, Dorothy Scott, Darrell Shawback, Paul Sheedy, Bill Schwarzbach.

502

Harold Aubry, Salvador Baiz, Paul Baker, Michael Balint, Edward Bartlett, John Barto, Alan Benckendorf, John Borge, George Boyle, Keith Bretag, William Brooker, Pete Carretto, Gaylord Malcolm, Ted Matthews, Robert McNamara, Roark Patterson, John Pouck, Robert Richey, Ernest Riebe, Edward Roach, Howard Russell, Bob Steer, Harold Weiss, Forrest West, Robert Wiesbrock, Adoras Wilcox, Glenn Wiley.

503

Irma Bowermaster, Dorothy Chase, Don Clements, Peter Diederich, Warren Dilley, Enis Dinelli, Marilyn Doherty, Emmett Dougherty, Norma Drewes, Earl Fox, Martha Howard, Thelma Kellogg, Cecile Lancaster, Christine Lawyer, Dorothy Morgan, Adele Mulinazzi, Jo Ann Parkins, Beverly Poshard, Stan Potter, Eleanor Santucci, Ruth Schlink, Helen Schwarzbach, Beatrice Sexton, Gaylore Thomas, Robert Thomas.

504

Doris Arthur, Patricia Clements, James Crawford, Phil Dierstein, Dick Dobbs, Tay French, Ken Fry, Roger Gebhardt, Mary Gleim, Doris Griffiths, James Holeyfield, Laverne Johnson, Esther Kelley, Russell Kilgore, Leland Knop, Pat Leamy, Julius Leix, Mary Lou Leix, William Meyer, James Morsch, Thomas McCague, Robert McCormick, Wilbert Nichols, Mary Olson, Lenard Pandolfi, Verba Lee Pierson, Raymond Repka, Esther Sears, Paul Weiss, John Wolslegel.

505

William Curtin, Jean Dougherty, Margie Ernst, Mike Forbes, Ronald Greenwalt, Donald Grobe, Elaine Groves, Geraldine Huber, Barbara Leach, Jean LeBeau, Glenn Logsdon, Roy Miller, Delaine Nagle, Jane Nangle, Beverly Peterson, Anne Schomas, Mireille Schneider, Betty Scott, William Scott.

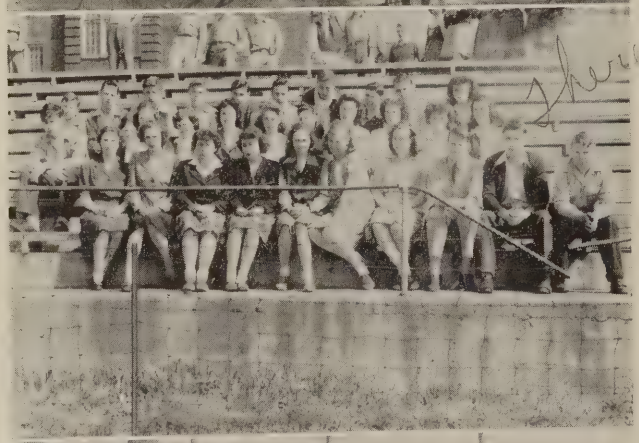

506

Tillie Alvarado, Nancy Anderson, Mary Jeanne Armstrong, Joanne Bahen, Alta Mae Ball, Andrea Berger, John Bernardini, Theresa Bernardini, Lois Bowes, Ruth Bradish, James Burns, Louis DePoali, William Elzer, Bernard English, Sylvia Eutis, Geraldine Foster, George Gurney, Robert Huber, Dorothy Johnston, Eugene McDavitt, Catherine McDougall, Joan Martin, Glenn Morrison, Duane Palmer, Charles Reeder, Barbara Ralrick, Robert Strange, Robert Trosper, Mary Ann Wells (soph.), Francis Withrow.

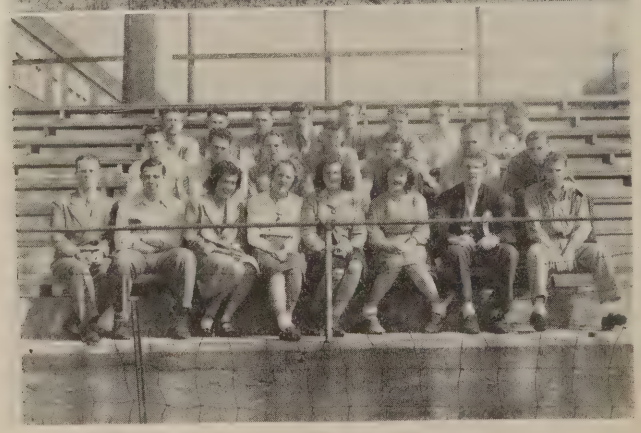

507

Wayne Acuff, Jack Butcher, Joseph Baima, Norman Boose, George Chandellier, Norma Crank, John Elzer, Eldon Giljames, Ed Levy, Glenn Mading, Art McCoy, Mary Mooney, Robert Norem, Clara Orsini, Donald Pierson, Ed Ryan, Richard Shute, Rudolph Sipula, Edmund Smalley, Harry Stelling, Fred Tress, Bill Telfer, Evelyn Wicks.

605

Faith Andrews, Phyllis Chalus, Henrietta Ernst, Howard Gladfelter, Bill Hansen, June Hensley, Joyce Herzog, Donald Johnson, Walter Kistenfeger, Betty McGinnis, Thomas McGinnis, James McGrath, Joseph Miller, Emiline Mulinazzi, Rosalind Perry, Frank Pleskovitch, Doris Repka, Robert Sabo, James Sesslar, Harold Severson, Jean Svoboda, Wanda Thorpe, Francis Thrush, Lurleane VanCleave, Thomas Walker, Francis Wielgopolan, Henry Wolslegel.

606

June Carpenter, Willard Harris, Alma Hayes, Clifford Hess, Margery Hilpipre, Joan Hitter, Hilda Hoffman, Barbara Irwin, Everette Johnson, Norval Johnson, Marshall McIntyre, Patricia McReynolds, Doris Olson, Evelyn Olson, Norma Roth, Nellie Rudnicky, Clare Serby, Ronald Wilson.

607

Leah Duffield, Angela Galvan, Robert Hamalle, Ray Hanlon, Barbara Haroldson, Marian Harris, Shirley Harris, James Harson, Helen Hartshorn, James Hazard, Claude Heath, George Heth, Ernest Hillman, Pearl Johnson, Charlotte Lemke, Lewis Olmstead, Ralph Olmstead, William Sanders, Joseph Srsnick, Barbara Weber, Marilyn Weise, Lois Wells, Mary Ann Wells (fresh.), Mary White, Barbara Wilson.

Main Gym

Helen Antrobus, Cheryl Barton, Gretchen Beed, Frances Biecker, Gayle Carroll, Kay Carroll, Marcia Crawford, Dorothy Cunico, Mary Cunico, Mary Ann Dougherty, Marguerite Gibson, Peggy Gordon, Roberta Gurney, Patricia Hanlon, Mary Jobst, Shirley Knudson, Mari Lynn Lancaster, Helen Lenac, Dorothy Milligan, Rosemary Mitchell, Patty McKay, Betty Lou Nelson, Wilma Smith, Helen Spiros.

CLUBS

Biology Club

If nothing more can be said for the accomplishments of the Biology club, it should be known that the club has developed some of the best chess players in OHS history.

C. J. Alikonis, biology instructor for the past eleven years, is the club sponsor.

No officers were elected; instead, a system was set up whereby program committees were chosen for each Thursday evening meeting.

Projects carried out to completion during the school year included the Fall Festival dance, the annual Christmas hike, and an intense study of entomology.

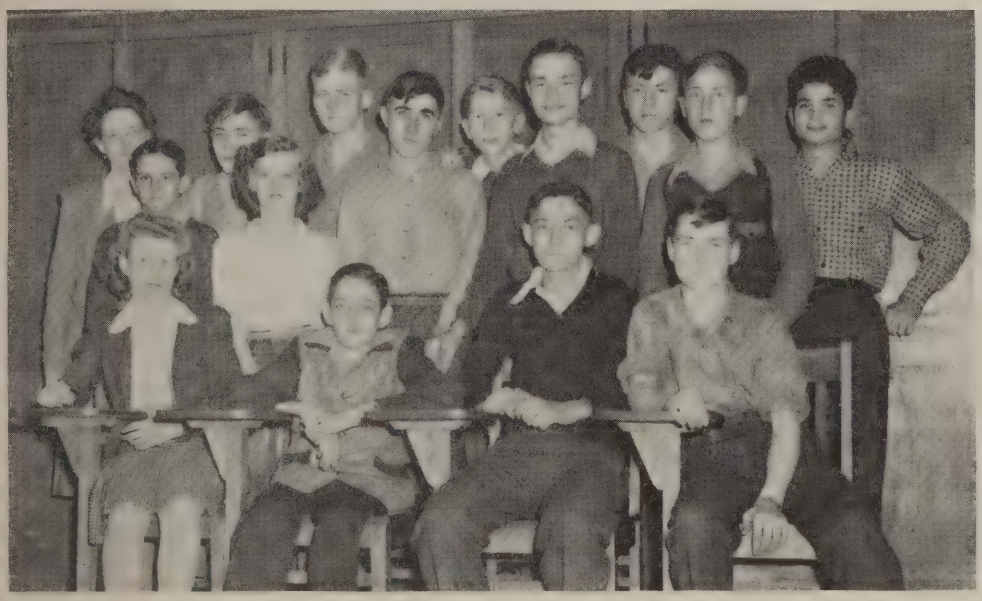

Science Club

Under the sponsorship of Miss Mildred Morgan, the Science club again had an interesting year. The meetings were held in 201, but, contrary to previous years, few trips were taken.

Experiments were performed at each meeting by the students. Parties were held at Christmas-time and on Halloween, and when spring weather prevailed, several picnics were held.

Officers for the year were Bob Coats, president; Donald Gottselig, vice-president; William Monheim, secretary; Louise Mumper, treasurer; Edna Fraine, reporter, first semester; Felix Loeb, second semester reporter.

The program committee for the semester consisted of Marge Dekreon, Shirley Halterman, and Philip Larsen; second semester: Gene Bartlett, Don Gottselig, Shirley Halterman, Philip Larsen, and Bob McClelland.

Home Economics Club

Numbered among the most active OHS clubs is the Home Ec club. Along with its regular meetings, the club had a swimming party, a picnic, a hike, and two dances.

The first dance was held in "Santa's Swing Shop", right after Miss Bradford's senior plays. The other dance was the May Formal, with music by Billie Waite's orchestra and a glamour atmosphere.

Not all the Home Ec club's gatherings were frivolous, for the fifty members, under the direction of Miss Elsie Norris, filled many Red Cross boxes.

Club officers this year were: president, Dorothy Cunico; vice-president, Marjorie Woodward; secretary-treasurer, Mary Cunico; program chairman, Rosalind Perry; social chairman, Dorothy Swanson.

Pep Squad

Presenting the noisiest club in school—and proud of it—the Pep Squad.

Founded in 1935, under the sponsorship of Miss Glo Wilson, the group this year marked the tenth anniversary of their organization. And, as it should be in such a gala year, membership hit a new high, with 180 girls joining the club activities.

Club officers this year were Pat Leamy, president; Laurie Ann Scherer, vice-president; Barbara Hoxsey, secretary-treasurer.

To the games each member wore her white hat with the red monogrammed letters—OHS—on the top of it. The Pep Squad gave a dance just before Easter vacation, during which Barbara Hoxsey and Laurie Ann Scherer presented Mr. Anderson with a five feet by three feet service flag for the school.

Junior Red Cross

The Ottawa High School chapter of the American Junior Red Cross, an agency through which the young people in America can help youth abroad, had another busy year.

Thirty-three gift boxes were sent out this year. Miss Norris' home management classes made fifty-five ditty bags for servicemen in hospitals, and fifty-five wash cloths were also purchased by the JRC. Mr. Willy's classes made game kits. In addition, forty dollars were given to the Red Cross children's fund.

Mrs. Frances McMillan, school nurse and JRC supervisor, commended the help given the organization by the faculty and students alike this year.

Officers were: Presidents—Marge Hilpipre, Dede Godfrey; vice-presidents—Jane Gay, Barbara Hoxsey; secretary-treasurers—Phyllis Gerding, Reba Nelson; historians—Ken Fry, Marilyn Schultz, Nancy Laskow.

Rifle Club

The Rifle club, affiliate branch of military, and under the sponsorship of Ben Park, completed another instructive school year, during which fifty OHS boys received shooting training.

Heading the student instructors was First Lieut. Bill Lockhart, with Second Lieut. Fred Roesler as his assistant. Other instructors were T/5 Lloyd Cole and Sgt. Bill Brooker.

The shooting range is located in the room at the rear of the cafeteria, where four targets were available to those practicing on marksmanship.

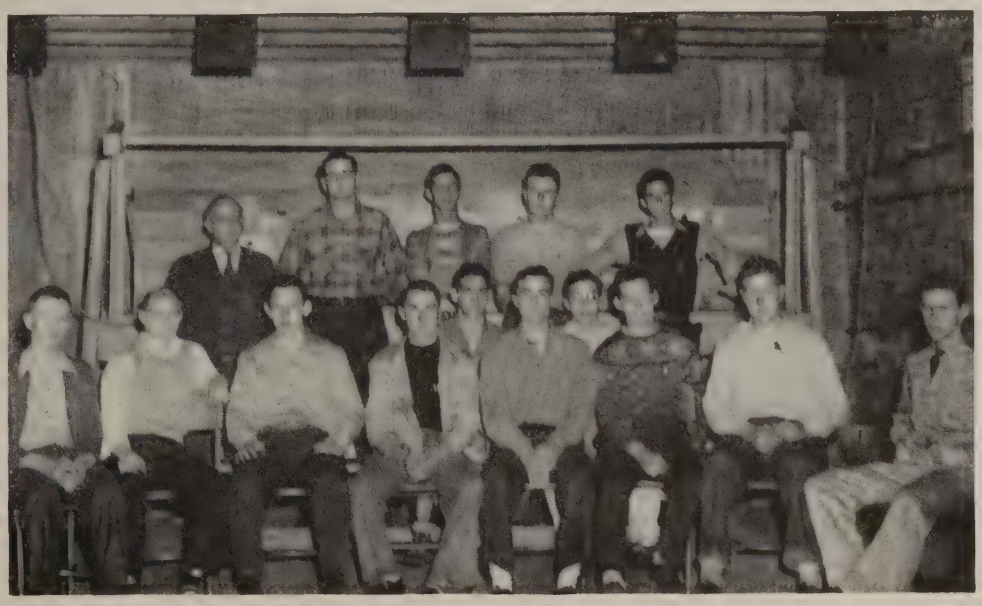

Art Club

Art club members worked to enjoy their organization. During the winter months the group, under the guidance of Mrs. Riva Hoff, discussed modern art, types of prints used in making Christmas cards, and painted still life and original compositions.

These activities were climaxed with a bobsled party. With the coming of spring the members turned to individual studies, which included outdoor sketches.

The club started off with a bang with the second annual Sadie Hawkins Day dance.

This year OHS joined the Chicago Galleries association, which provides the school with a different painting each month. The Art club pays the transportation expenses of these paintings. The club also contributed toward the purchase of an original water color by Mrs. Helen Gapen Oehler, former OHS student.

At the first meeting the following officers were elected: William Hossack, president; Dorothy Chase, vice-president; Elaine Richards, treasurer; Robert Yocum, program chairman.

Spanish Club

El Circulo de Español—the Spanish club—under the sponsorship of Miss Mary Jane Mess, is in its second year.

The main event of this year was "El Mocambo"—the Spanish club dance, on January 23. During the festive evening gay caballeros, Stan Boe and Ken Fry, serenaded a lovely señorita, Tillie Alvarado. A dashing toreador, Bill Klee, fought the ferocious bull, composed of Ken and Wen Anderson. Angela Galvan impersonated Carmen Miranda.

Los alumnos de Español had a picnic at Buffalo Rock in November, and in the spring, and before Christmas they devoted several meetings to work on Christmas cards to be sent to an orphanage in Mexico.

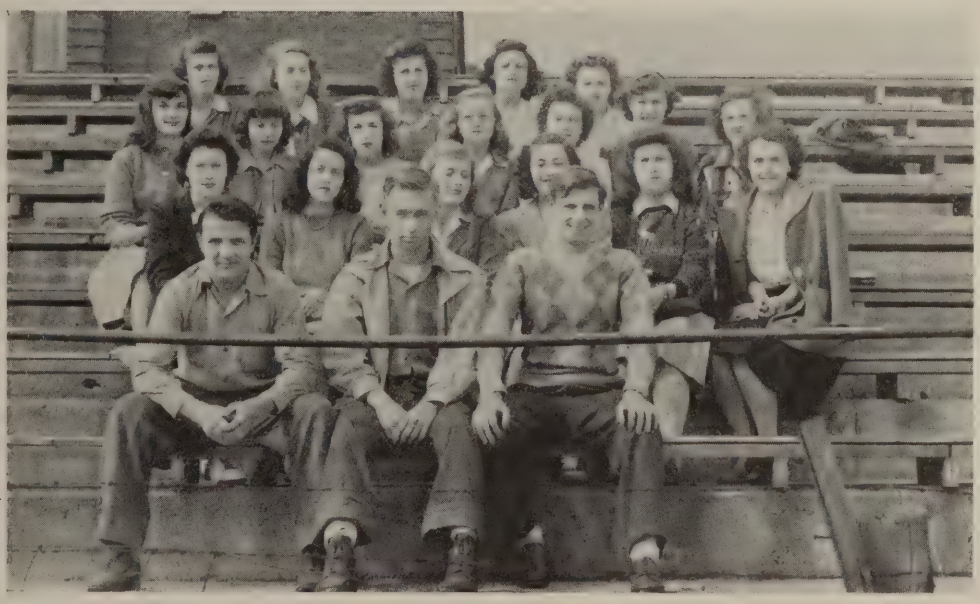

Civic Council

Every Tuesday afternoon at 3:20 Civic Council members gathered in room 504 to plan a program of improvements for school and students alike.

If an inventory of the Council's activities were taken, a great many worth-while projects would be listed. As in past years, the Council sold war stamps and bonds through the home room representatives. Each room door wore a placard advertising the percentage of war stamps purchased the month previous.

On December 11 the Council launched a magazine subscription campaign to finance the building of a Pirates' Den. Not enough funds were garnered for the building of the proposed school recreation center, however, but a coke bar was installed in the rifle room, off the gym, instead.

The Council also took charge of introducing the freshmen and their parents to the faculty and student body at the annual freshman tea in the fall. In addition, the Council sponsored several dances, inaugurating the policy of admittance to school dances by activity card in the second semester.

The chairmen for the year were John Elzer, Howard Gladfelter, Dick Eichelkraut, Dorothy Swanson, Bill Pierson and Pat Leamy. The secretaries were Jean Dougherty for the first semester and Rosemary Mitchell, second semester.

Highwaymen—Cheer Leaders

The Highwaymen, serving Ottawa High school students at dances and assemblies for their third straight year, were just as sweet and solid as ever when they made their 1944-45 debut at the pep assembly before the L-P football game.

Members this year and the instruments they played: Bob Carr, saxophone; Lewis Olmstead, sax and clarinet; Tay French, sax and clarinet; June Norem, clarinet; Delores Drinen, clarinet; Bill Klee, trombone; Howie Gladfelter, trombone; Jimmy Kirkman, trumpet; Norman Peters, cornet; Harry Troup, trumpet; Jack Mohler, piano; and Phil Dierstein, drums. Ralph Bowermaster also helped out on several occasions with the bass horn.

* * *

Yeah, red! Yeah, white! You're right, we are presenting the cheerleaders, of which there were five this year. Dorothy Swanson, senior; Jean Dougherty, senior; Jean and Jane Lewis—the red-headed twins—just try to distinguish them—and Joan Ahearn.

This year the girls had new uniforms. "Swanie" received her letter with the three bars, denoting three years as cheerleader. Jean Dougherty is a veteran of two years, and the twins and Joan are new this year.

Band

The Ottawa High School band, directed by Art Hentrich, had as its seasonal climax the annual band concert, May 10, in the auditorium. Before that they had appeared on foot and in formation at the football games, and rallied OHS fans to the cause from the west end of the gym during basketball season.

Practice sessions were held Monday, Wednesday, and Friday during the first hour, and extra practises in the evening.

Band members:

Flute and piccolo: Peggy Pool; clarinets: Robert Carr, June Norem, Bill Shaw, Rita Fox, Andrea Berger, Wayne Butterfield, Dolores Drinen, Richard Claus, Alex Bower, Dolores Small, Leota Studebaker, Donald O'Beirn, James Bongartz, Donald Miller; saxophones: Robert Carr, Lewis Olmstead; French horn: Jeanne Guilbert; mellophone: Wanda Hammond; cornets and trumpets: Esther Kelley, Delores Parr, Norman Peters, William Gotts, Robert Rosendahl, Henry Leander, Richard Sheffel, Robert Coats, Robert McClelland, Aline Sieffert, Richard Loomis, Robert Pierson, Harry Jehly, Ward Carroll, Edward Whitmore; trombones: Howard Gladfelter, Russell Kilgore, William Klee, Julius Leix, Ralph Olmstead, Russell Danner, Allan Sieffert, Homer Whitmore; euphoniums: Nan Hutchings, Joan Martin, Bonita Duffy; basses: Harold McCormick, Ralph Bowermaster: xylophone: Shirley Blake; chimes: Wayne Butterfield; snare drums: John Baietto, Lunda Sue Pfeifer, Charles Zimmerman, Reldon Gross, Kenneth Sampson; bass drum: Shirlee Blake, Lunda Sue Pfeifer; tympani: Charles Zimmerman; librarians: Rita Fox, Andrea Berger; stage and properties: William Ullrich, LeMoyne Grude.

Orchestra

One of the last memories seniors carry away from OHS is the strains of "Pomp and Circumstance", the graduation march played by the orchestra, under the direction of Mr. John L. Hoff.

The OHS orchestra made its big appearance on March 16, however, at the annual Orchestra-Glee Club concert.

Members who turned out at eight o'clock each Tuesday and Thursday morning for practice include:

Violins: Warren Klugman, Gordon Lowry, William Ullrich; flutes: Peggy Pool and Joan Hitter; clarinets: Wayne Butterfield, Taylor French, June Norem, William Shaw, Juanita Zenor; saxophone: Lewis Olmstead; cornets: Robert Coats, Esther Kelly, Henry Leander; French horn: Jean Guilbert; euphonium: Nan Hutchings; trombone: Russell Kilgore; piano: Barbara Irwin; harp: Joan Hitter; drums: John Baietto; xylophone and tympani: Shirlee Blake; chimes: Wayne Butterfield.

Boys' Glee Club

The Boys' Glee club, although small this year, nevertheless developed into a finely blended organization—precise in tone and easily harmonized—and scored a hit with the audience at the combined Orchestra-Glee club concert on March 16.

A far cry from previous years, only twelve boys, thirteen with Accompanist Wayne Butterfield, were enrolled, but it gave Director John L. Hoff a better chance to work with each boy individually.

Members were Gene Bartlett, Don Grobe, Robert McClelland, Arthur McCoy, Jack McGill, Lewis Olmstead, Norman Peters, Robert Reischauer, Paul Sheedy, Joseph Srsnick, William Ullrich and Marty Wilhelm.

Girls' Sextette—Girls' Glee Club

A sprout from the Girls' Glee club is the Girls' Sextette, which was formed as an offering to the District Music contest, held at La Salle last year. In appreciation to Mr. John L. Hoff, their director, for bringing them into being, the six girls brought back an "A" rating, a performance which they repeated this year. The girls sang between the senior plays on December 1, and caroled throughout the corridors the day before Christmas vacation. They also gave a fine performance at the Orchestra-Glee club concert. The members of the sextette are: Charlotte Harrison, Helen Fitzgerrel, Lurleane Van Cleave, Gloria Sanderson, Beverly Peterson, Marilyn Gerding, and Barbara Irwin, accompanist.

* * *

Climaxed by the annual Orchestra-Glee club concert, March 16, the Girls' Glee club completed another successful year under the direction of John L. Hoff. During the year the group made several new bylaws which, in the course of events, proved very worth-while.

Membership was large again this year, and there were twelve new members added, to make a total of forty-four. Barbara Peck served as accompanist.

Members of the Girls' Glee club are:

Leola Allison
Joanne Bahen
Juanita Batt
Gretchen Beed
Mary Beed
Genola Bellrose
Darlene Clark
Barbara Dunavan
MiriamEichelkraut
Helen Fitzgerrel
Jane Gay
Marilyn Gerding
Anna Belle Gibson
Mary Gleim
Ruth Bradish
Betty Halterman
Charlotte Harrison
Joan Hitter
Nan Hutchings
Isabelle Irrgang
Barbara Irwin
Elda Johnson
Patsy Jones
Barbara Lambourne
Barbara Leach
Patricia Leamy
Sharon Lindsay
Margaret Metzler
Dorothy Milligan
Shirley Ann Nelson
June Norem
Beverly Peterson
Peggy Pool
Jean Root
Sally Ryan
Gloria Sanderson
Marilyn Schultz
Betty Scott
Phyllis Stevenson
Betty Thumm
Dorothy Trent
Lurleane Van Cleave
Betty Van Cleave
Ida Zuccarini

Military

East side residents, as always, were bothered by the hup-2-3-4 of military this year, but the new advisor, Charles E. Leckrone, assisted by a capable student officer staff, went on unperturbed to build up one of the best organizations for many years.

With the help of Lieut. Col. Harry Stelling and Majors Stan Boe and Dario Lencioni, the military organization was split into three companies, comprising the battalion, so that a change in state law could be fulfilled.

Two competitive drills were held during the year. The fall exhibition was held November 29. The Drum Corps and the First Platoon of Company A tied for honors. The annual spring review was held May 28 on King Field.

Besides Lieut. Col. Stelling and Majors Boe and Lencioni, the following commissioned officers were in charge of the companies and platoons:

Company A: Captain Bill Van Trigt, First Lieutenant Ed Ryan, Second Lieutenants Roy Miller, Fred Dunlap and Frank Mulholland.

Company B: Captain Bob Steer, First Lieutenant Paul Weiss, Second Lieutenants Tom Waldron, Bob Hilton and Jack Wolslegel.

Company C: Captain Henry Wolslegel, First Lieutenant Taylor French, Second Lieutenants Phil Dierstein, Bob Ness and John Elzer.

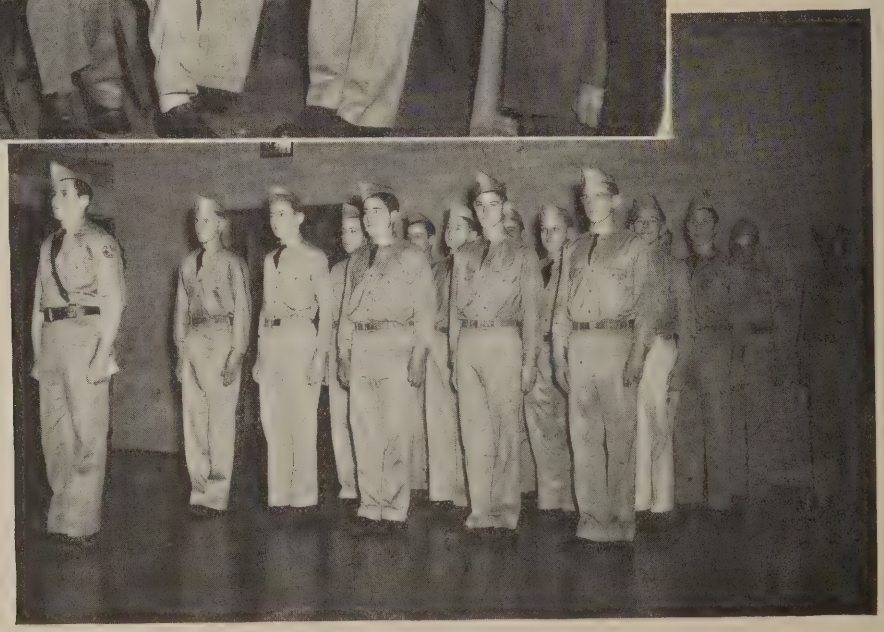

Drum Corps

The Drum Corps, headed by Lieut. John Carroll, who took over command when Lieut. Don Murdock left for the navy, again accompanied the Ottawa Cadet Corps in the numerous parades and exhibitions held throughout the past school year. Jack Butcher took over the drum majorship.

The Corps, directed by Art Hentrich, had many new members the past year, and a major part of the first semester was spent in teaching them to play either the drum or the bugle.

Besides their playing ability, the Corps members were also proficient in the manual of arms and marching. In the annual fall competitive exhibition they took first honors along with Platoon I of Company A. They again showed well in the spring review. Helping Carroll were two other officers, Lieut. Bill Hanson and Staff Sgt. George Eastman.

Drum Corps members are: Ken Anderson, Bob Bond, Edward Burke, Jack Butcher, John D. Carroll, John M. Carroll, Alvin Eastman, George Eastman, Don Fiske, Mike Forbes, Al Fowler, Bob Gerding, Bill Hansen, Clifford Hess, Howard Kosnick, Nelson Medley, Jack McGill, Jim McGrath, Jack Moehler, Dale Rowlee, Bill Ullrich, Marty Wilhelm.

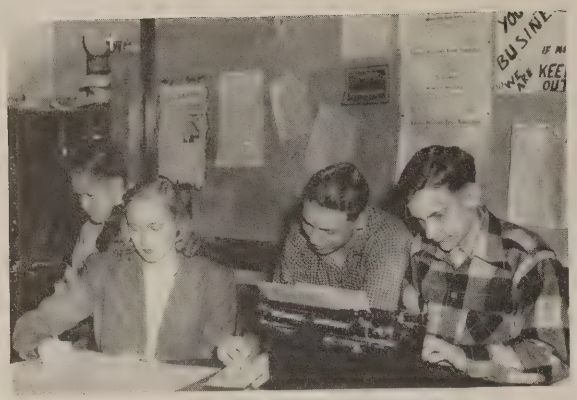

Hard at it is the *Buc* staff. From left to right are LeMoyne Grude, sports editor; Olga Dewhart, editor; Jack Butcher, news editor; and George Grover, sports editor.

The Buccaneer

Every other Friday OHS students romped to their various home rooms to pick up their copies of the bi-weekly *Buccaneer*, still smelling of printer's ink and full of news, right off the press.

Miss Phyllis Doty, who succeeded Mrs. James Brook as the advisor to the school paper and yearbook, had a capable first semester staff in Olga Dewhart, editor; John Varland, sports editor; Jack Butcher, news editor; and Evelyn Olson, feature editor.

During the second semester the sports editorship was taken over by George Grover and LeMoyne Grude when Varland left for Wheaton college. Hildegarde Fosse and Jean Carter took over the feature editor position. The rest of the work was handled by the two journalism classes.

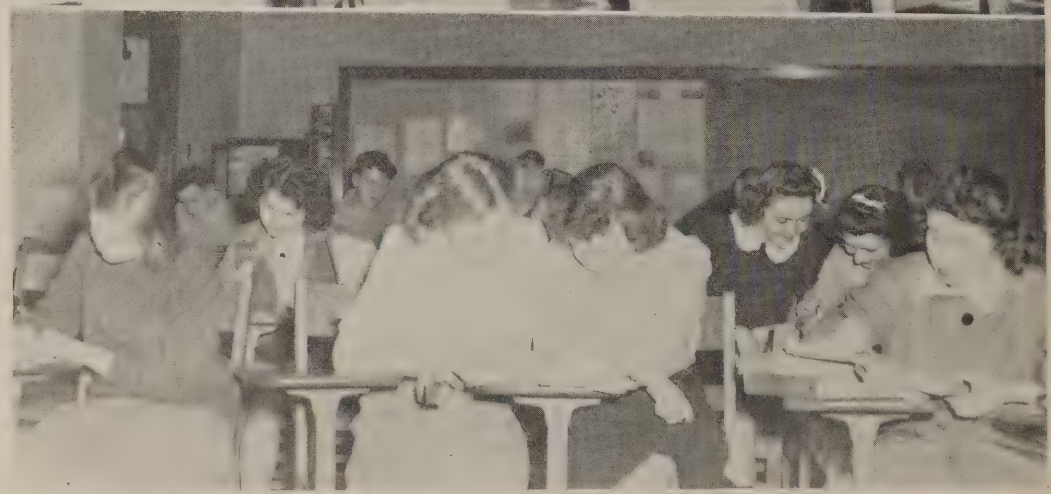

The Senior

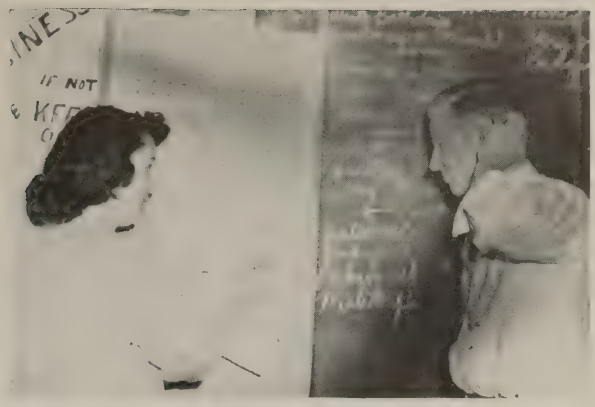

Nancy Anderson warns Yearbook Editor Ken Fry that if The 1945 Senior is to come out on June 7 everybody had better pitch in. Ken looks doubtful.

If the yearbook assembly caused the student body to judge the yearbook staff a frivolous group, perhaps The 1945 Senior will help to correct the opinion. Contrary to the evidence presented at the yearbook's Whisker dance, no fuzz collected on the members of the staff.

Editor Ken Fry had a staff composed of about ninety per cent girls. Stan Boe and Bill Thomas supported him. Photographer Russell Kilgore, assisted by Bill Stevens, first semester, and Alex Bower, second semester, bore the brunt of the picturetaking and darkroom work.

The drawings were the work of the art staff, which included Helen Miller, Jean Carter, Hildegarde Fosse, and Shirley Henry.

Editorial work and layout duties were taken care of by Nancy Anderson, assisted by Pat Geschwind, Shirley White, Polly Jamieson, Mary Geiger, and Marilyn Schultz. Pat Leamy was business manager. Miss Phyllis Doty was advisor.

Dances

Dancing in the dark, tripping the light fantastic, stompin' at the New Gym, dancing to the Highwaymen, or to the music of an "outside" orchestra, was the same pleasure to OHSers.

The Sadie Hawkins Day dance, sponsored by the Art club on November 10, drew a large crowd of Daisy Maes to haunt the side-line-hugging Lil Abners. Some of the gals captured their men, too, and were united in a mock wedding ceremony.

Featuring the judging of the two-week-whisker-growing contest, the yearbook staff's Whisker dance drew a large crowd one week later. A rogues' gallery of bearded individuals formed the decorations.

Just before the Thanksgiving recess the Biology club held their dance, at which they raffled off a turkey. And for the first-nighters who attended the senior class plays on December 1, the Home Ec club held open house in "Santa's Swing Shop" afterwards.

On January 23 the Spanish club entertained the student body at "El Mocambo".

During the month of April the junior and senior classes sponsored dances to earn the funds for that smooth finale—the Junior-Senior Prom, held this year on May 29. But just three weeks before Prom, the Home Ec club brought out the annual May Formal, which limbered everybody up for the other big night.

Last, but not least, was the farewell dance—the Exam Bust dance—the night before Commencement. The '45 Senior made its appearance at this time, and there was more "Will you sign my annual?" than there was "Will you dance with me?" June 7—the night of hail and farewell.

Assemblies

Many assemblies were presented for the enjoyment of the student body during the school year.

Starting off with a demonstration of the powers of liquid air, by John Sloan, the schedule was followed up by the Bohumir Kryl concert on October 4. Kryl's all-girl symphony orchestra, that is all but the bassoon player, who still has to shave every morning, played numerous classical numbers for both afternoon and evening performances.

Perhaps the crowning assembly came on January 5, when the yearbook staff gave their promotional assembly. Editor Ken Fry emceed the assembly, assisted by Mary Geiger. Outstanding performances were given by Bob Steer et al., Marilyn Gerding and June Norem, who sang two of Marilyn's original songs, and quite a stir was created by the duet of Don Murdock, now of the U.S.N., and faculty member Miss Phyllis Doty. Marilyn Schultz and "Doc" Palmer were "Maybelle" and "Hoibert", the theme of this year's Senior.

Mr. and Mrs. John L. Parson presented "Abraham Lincoln, the Man," on February 27, dramatizing scenes from Lincoln's life.

An accordion concert was rendered March 5 by Iris Jeanette. Her sister served as accompanist, and during the program presented a xylophone solo.

On April 12, the United Artists Opera company gave their version of Rossini's hilarious opera, "The Barber of Seville."

Senior

Miss S. Isabella Sanders presented the students of her senior English classes in five one-act plays last November 21.

Probably the best known play was the comedy *Pack Up Your Troubles,* a recent Broadway hit, which was presented by an all-male cast. The plot, dealing with army life, was ably enacted by Bob Steer, Stanley Boe, Ken Fry, John Varland, Bill Van Trigt and Taylor French.

Overtones, a psychological survey of two women and their consciences, was nicely given by Doris Arthur and Velma Mumper as the two women, with Mary Jobst and Marilyn Schultz as their respective subconscious minds.

Suspense was portrayed in the play *Pearls.* The plot centered around a pair of stolen pearls and ended on a dramatic note. Laurie Ann Scherer, Howard Gladfelter, Mary Geiger and Harry Stelling made up the cast.

Definitely on the Henry Aldrich side was *Elmer,* the story of a typical adolescent youngster with a strong faith in justice and a definite dislike for his twin sisters. There was plenty of action, plus laughs, in this production, starring Phil Dierstein, with Pat Geschwind, Mary Gleim, Esther Kelly, Marcia Crawford, Barbara Dunavan, John Carroll and Russell Kilgore.

Evening Dress Indispensable had its setting in England, and solved the problem of what to do with a problem daughter. The seniors who took part in that playlet were Orren Hillman, Olga Dewhart, Roberta Gurney, Bill Thomas and Barbara Hoxsey.

Plays

Thirty seniors of Miss Catherine Bradford's English classes raised the curtains of the OHS auditorium on December 1 to present three one-act plays.

Her second hour class gave *The Right Answer,* the story of a young man, enacted by Eldon Giljames, who advertised through the newspaper for a wife and was driven almost to desperation when the replies to his ad presented themselves in person. Those women who got in his hair were: June Norem, Mary K. Carroll, Jean Svoboda, Pat Leamy, Henrietta Ernst, Pat O'Shea, Doris Griffiths, Beverly Prater and Alice Zucker. Student director was Charlotte Harrison; Marion Spohr and Nellie Rudnicky were prompters, and Ruth Bradish was in charge of properties.

A combination of the second and fourth hour classes put on a play within a play, *Dress Reversal.* The all-male cast included Gordon Mathes, Lenard Pandolfii, Bill Meyer, Bob Norem, Jack Butcher, Bob Carr, Don Schlink, Hank Wolslegel and Bob Ness. Phyllis Schaubel and Lurleane Van Cleave were prompters, and Dorothea Stohl was in charge of properties.

Time for Everything, of which the author said, "No character in this play is intended to represent anything human," was done by the fourth hour class. The play depicts a family whose two chilren, played by Marilyn Gerding and Jim Morsch, pretend the family is hard up, capture a burglar, and, in the end, land their father, Tom Waldron, a business promotion. Other students in the play included Dorothy Milligan, Bob Hilton, Glenn Mading, Roy Miller, Delphine Waggoner and Dick Saar. Phyllis Smith was student director, assisted by Catherine Pasini and Betty McGinnis as prompters, and Leah Duffield, who was in charge of properties.

ATHLETICS

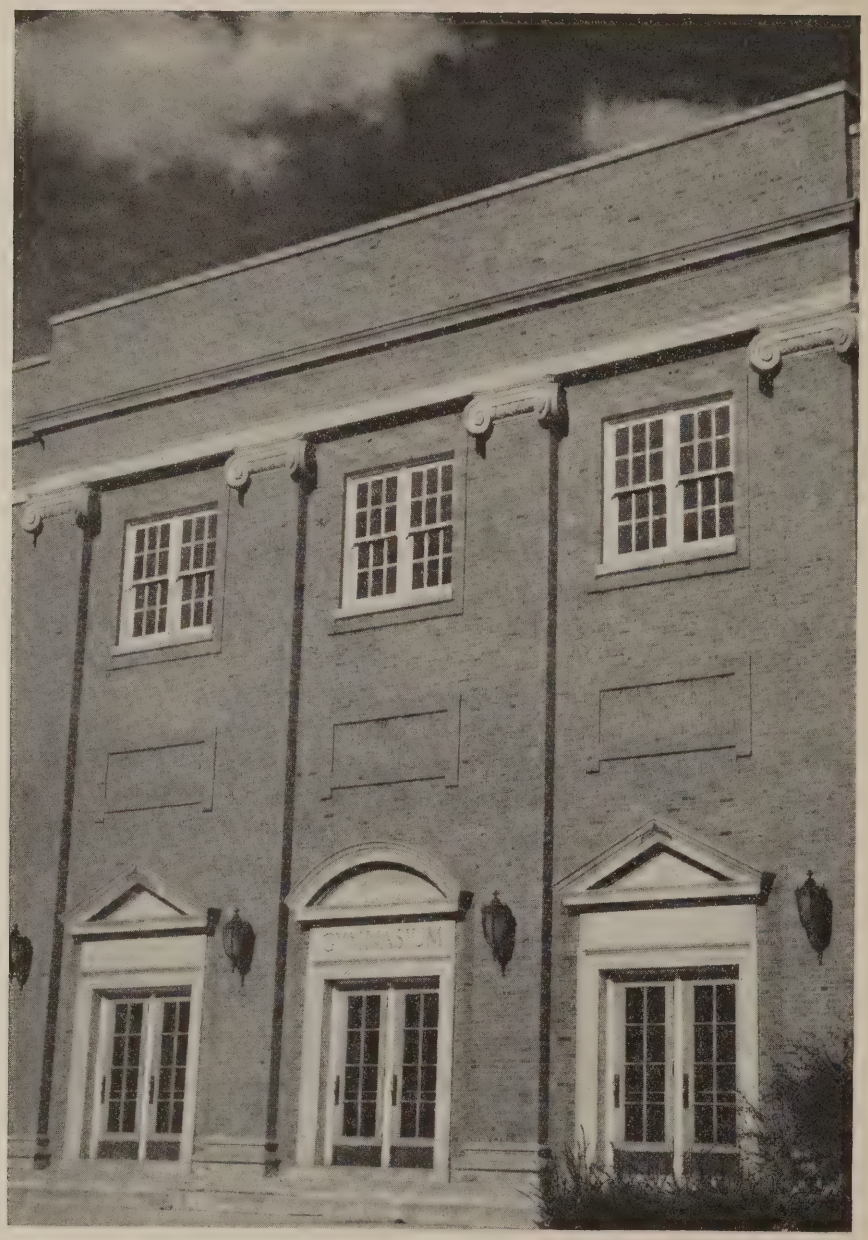

Coach Homer G. Hankenson

Football

Ottawa High School's hard-fighting Pirates experienced a better-than-average year on the gridiron, with many new stars coming to the fore as the season progressed.

After losing their opener, 12 to 6, to their ancient rivals, La Salle-Peru, the Bucs came back the next week to beat Streator, 12 to 0, and followed it up with a 20 to 13 conquest of Geneseo.

A lackadaisical performance cost them a 13 to 12 heartbreaker at the hands of Hall Township, but the Pirates avenged the needless defeat the next week, soundly drubbing Dixon, 26 to 0.

The worst trouncing of the season came at DeKalb, where they were routed, 40 to 6, by a superb DeKalb eleven that turned in its best performance when its championship hopes were threatened.

The Bucs, nevertheless, returned home to defeat Sterling 19 to 14, and Rock Falls 27 to 0, in the last two games of the season, and to rank third in the final standings of the North Central conference.

The varsity football squad—Left to right, bottom row: John Wolslegel, Darrel Shawback, Bob Nixon, Eldon Giljames, John Knutson, and John Suehr. Middle row: Bill Van Trigt, Bob Gardner, Emmett Baker, Dick Zuege, Kenny Wells, Dick Eichelkraut, Charles Whitmore, Bob Gerding. Top row: Coach Love, Coach Hankenson, Fred Dunlap, Ken Williamson, Ed Ryan, Don Clemens, Dario Lencioni, Stan Boe, Bill Doherty, Manager Bob McNamara, Harry Stelling, and Pete Furlong.

Pirates in Action

Fred Dunlap—This lanky sports veteran, a basketball regular in his junior year, tried his first hand at varsity football while a senior and gained a starting berth at end as the season progressed.

Harry Stelling—Starting at fullback in his junior year, Harry was placed at right half his senior year, where his high-stepping line plunges and expert blocking could be put to more advantage. Harry received honorable mention on the North Central All-Conference team, and made the longest 1945 touchdown run against Dixon, when he ran 75 yards to score on a pass-interception.

John Wolslegel—Also a newcomer to football. While a senior, Jack tried out for a guard spot, and was chief reserve for this position throughout the entire season. Jack's fine play enabled him to see enough action to win a varsity letter.

Stan Boe—This tall Norwegian also went out for football for the first time in his senior year, and during the major part of the season was a regular end.

Dario Lencioni—All-conference tackle while a junior, and a regular at that position while a sophomore, "Moose" was shifted to fullback in his senior year, where his brawn offset the light backfield. Besides his fine defensive play, "J. R." made numerous Buc touchdowns during the season, and was named to a tackle post on the all-conference second team.

Robert Gardner—This husky tackle, who shifted to Seneca High school at the end of the first semester, made his debut into the Ottawa High school football circle as a senior, and promptly drew a starting tackle post.

Bill Van Trigt—Also out for varsity football for the first time as a senior, "Dutch" gained immediate distinction in the first game of the season, against La Salle-Peru, when he scored the first touchdown against that traditional foe the first time since 1934. As the season progressed he scored many other times and was awarded honorable mention on the All-Conference second team.

On the Gridiron

Eldon Giljames—A reserve end, "Gilly" came out for football for the first time as a senior, and gained a varsity letter for his achievements.

Ken Wells—Regular varsity guard his junior year, Ken will form a major part of the nucleus of next year's team. Probably Ken's greatest gridiron thrill came in the game against Sterling when he made a "freak touchdown" after grabbing Ed Ryan's fumble to score.

Don Clemens—Captain-elect of next year's team, Don became one of the Pirate mainsprings as the season progressed, and his fine defensive play, as well as his wide-awake offensive capabilities, caused his teammates to name him head of the 1945-46 aggregation. Don won an All-Conference guard post on the first team, and made more touchdowns than any other guard in OHS grid history.

Pete Furlong—Now toting the ball for Uncle Sam, Pete was a regular end a major part of the season, and for his achievements won a varsity letter.

Bob Gerding—Bob drew the center post at the outset of the season, and won honors at that position for his fine, steady play.

Ed Ryan—Definitely the major football player developed at OHS in the past few years, Ed was shifted to left half from an end spot, after Bob Hilton broke his collarbone in the Streator game. Ed not only led Pirate scoring, but was an equally fine defensive gridder. At the close of the season he was elected the most valuable player by his teammates, and was the first to have his name inscribed on the plaque donated by the Lions club. He was also named to one of the All-Conference first team end poistions.

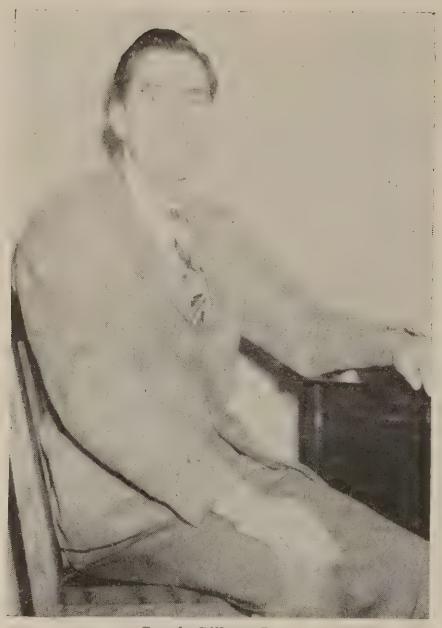

Coach Gilbert Love

Basketball

The Pirate cagers, winding up with a 50-50 record, winning 10 and losing 10, showed that even though their '44-'45 squad was small in stature, as well as in number, speed and shooting accuracy play a great part in the "big boy" game.

Led by stalwart Bill "Dutch" Van Trigt, the Pirate hoopsters rang up many impressive victories, although several times they were ignominiously downed by opponents hardly worthy of their steel.

When basketball season opened, Guard Fred Dunlap was the only seasoned veteran on hand, being named, with Van Trigt, co-captain of the team. Ed Ryan saw some action his junior year and was promptly placed at the center position by Coach Hankenson. Stan Potter was slated to fill the other forward spot, along with Van Trigt, while junior Ken Wells, who will form the nucleus of next year's team, was named to the vacant guard spot. Johnny Suehr, sophomore star, also saw a good deal of varsity action and probably will receive a starting spot next year.

OTTAWA VARSITY

HOME	OPPONENT
Ottawa 43	Seneca 51
Ottawa 40	La Salle-Peru 51
Ottawa 40	Marseilles 33
Ottawa 38	Sterling 27
Ottawa 25	Morris 30
Ottawa 28	Spring Valley 36
Ottawa 32	Marseilles 61
Ottawa 30	Dixon 27
Ottawa 34	Streator 32
Ottawa 28	DeKalb 44
Ottawa 29	Sterling 27
Ottawa 32	La Salle-Peru 37
Ottawa 34	Mendota 30
Ottawa 38	Spring Valley 35
Ottawa 32	Streator 28
Ottawa 42	Dixon 46
Ottawa 42	DeKalb 46

REGIONAL

HOME	OPPONENT
Ottawa 37	Sandwich 33
Ottawa 41	Marseilles 34
Ottawa 36	Somonauk 60

Varsity basketball squad—Front row, left to right: Co-captains Fred Dunlap, guard, and Bill Van Trigt, forward; Stan Potter, forward; Ken Wells, guard; Dick Zuege, guard. Back row, left to right: Coach Homer Hankenson; Bob Rosendahl, guard; Ed Ryan, center; Wen and Ken Anderson, forwards; John Suehr, forward; Don Radle, forward; Bob McNamara, manager; Coach Gilbert Love.

The Ottawa Pirates in action! Top row, left to right: Veteran Guard Fred Dunlap; Stan Potter, forward, scores in Sterling game; Bill Van Trigt, forward; Potter attempting in DeKalb tilt. Second row, left to right: Ed Ryan, center; Dick Zuege, guard, and Potter waiting for a possible rebound in the Seneca game; Ken Wells makes a free shot in the L-P game; Potter, forward. Bottom row, left to right: Ryan, center; Potter makes a bucket on a fast break in the Streator game; Wells, guard; Ryan and Boles, of La Salle, in the initial tipoff of the L-P game.

Pirates in Action

On the Hardwood

Jayvee Football

Coach Charles Alikonis

The Ottawa High School Jayvees, coached by Charley Alikonis, and just as plucky as in previous years, came up on the right side of the ledger during the 1944 football season, scoring five wins against four losses.

The Pirate understudies, as the season progressed, showed well in every encounter, and a host of new sophomore stars will greet Coaches Hankenson and Love next fall when varsity training starts.

The numbers 13 to 0 seemed to have taken a definite spot in the Jayvees' affections, for three wins and two losses had these numbers as their final score.

The Jayvees scored triumphs over La Salle-Peru, Morris, twice over Streator and DeKalb, and lost to L-P, Morris, and Joliet twice.

Jayvee Basketball

Jayvee basketball squad—Front row, left to right: Dick Claus, Dean Reilly, Dave Knutson, Bill Bradish, and Bob Rosendahl. Back row: Coach Homer Hankenson, Bill Moore, Bob Reischauer, Louis Bowman, Don Radle, John Suehr, and Coach Gilbert Love.

JUNIOR VARSITY

HOME	OPPONENT
Ottawa	Seneca (called)
Ottawa 41	La Salle Peru 42
Ottawa 21	Marseilles 28
Ottawa 23	Sterling 13
Ottawa 29	Morris 27*
Ottawa 29	Spring Valley 27*
Ottawa 23	Marseilles 26
Ottawa 29	Dixon 24
Ottawa 28	Streator 32
Ottawa 17	DeKalb 21
Ottawa 24	Sterling 21
Ottawa 36	La Salle-Peru 26
Ottawa 24	Spring Velley 26
Ottawa 26	Streator 39
Ottawa 23	Dixon 29
Ottawa 23	DeKalb 20

*Overtime.

Track

The Ottawa High School track team, led by Co-captains Ed Ryan and Bob Hilton, won their first five meets before losing to La Salle-Peru and Joliet in a triangular affair on King field.

However, the Pirates won their full measure of revenge against the perennial enemy, L-P, by trouncing the Red and Green thin-clads in the district meet, May 11, at Ottawa, by 2½ points, to send Coaches Homer Hankenson and Gil Love and their squad to the state finals at Champaign for the second straight year.

After winning their opener from Sandwich and Morris, and doing a similar job on Streator, the Bucs took an ill-fated jaunt to Granville, where they took part in a pentagonal meet, their main contender being Princeton. The Bucs won, but in so doing lost two regular performers for several of the following contests—Dario Lencioni and "Chuck" Whitmore. Both of these boys were available by the time of the district meet, and scored enough points to turn the tide in the closely-matched battle between L-P and Ottawa.

Gym

The gym program went all-out for action this year with a new four-hour-a-week schedule. Miss Maura Conlisk was in charge of the girls' gym classes, and was assisted by Miss Betty Von Allman during the first semester and Mrs. Hazel L. Wickliffe during the second semester.

Mr. Gilbert Love joined the OHS faculty to share the boys' gym classes and the coaching duties with Mr. Homer Hankenson. In addition, these two instructors managed the running-off of the intramural sports, which was done by platoons. The program was climaxed by the intramural track meet in the spring.

G.A.A. was abandoned by the girls for the duration, and competitive meets between the classes were held instead. Another new angle was added when each class was divided into squads, with squad leaders who had monitor responsibilities. In addition, several of the girls' classes were required to fill out workbooks, which entitled them to one full credit. The girls climaxed their year with the annual gym exhibit on April 13.

Swimming was also popular with the aquatic-minded students, as could be guessed by the splashes, the laughs, and the shrieks that arose from the pool each hour of the day. Several students took lifesaving after hours, and received badges.

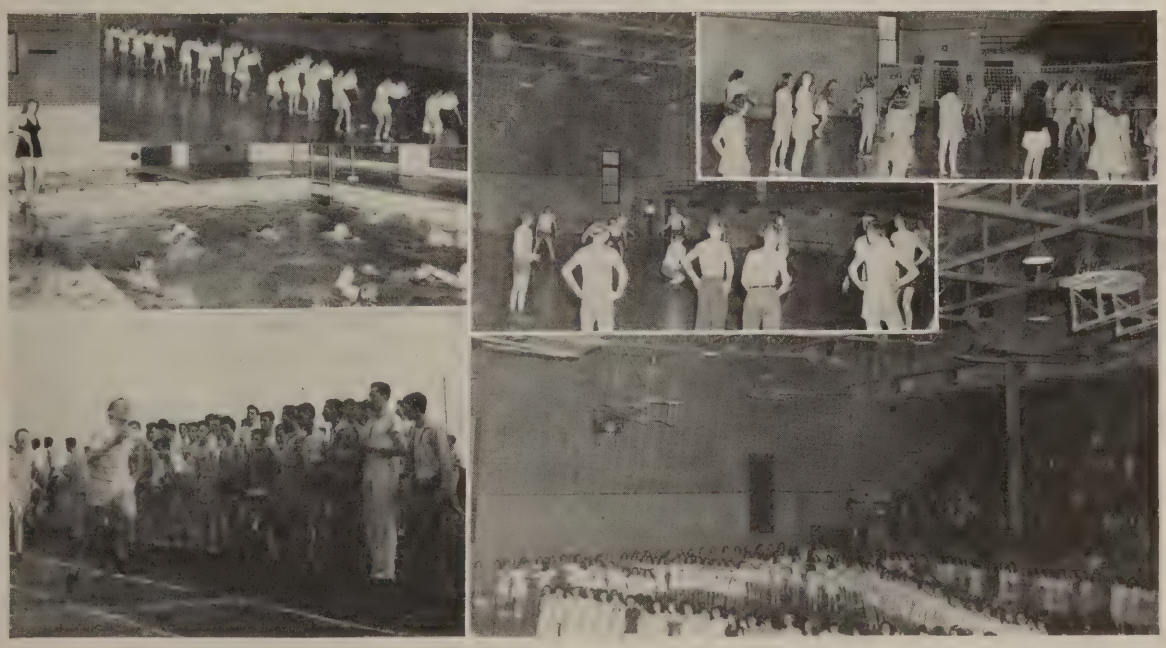

As You Were

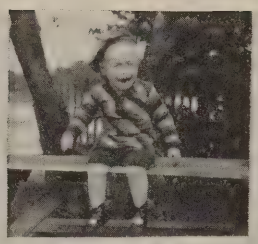

Bob Lattimore
'46

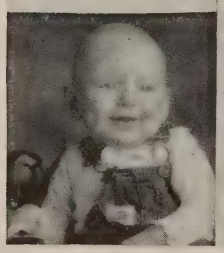

Top row, left to right: Doris Repka; Hart Fisher and Shirley White. Middle row: Bob Lattimore; Lois Svoboda and Reba Nelson. Bottom row: Charles Ruff; left, Mary Biecker; right, Frances Biecker; and Mary Dougherty.

Top row, left to right: Polly Jamieson; Ronald, Jean, and Shirley Peterson; Dick Zuege and Pat McKay. Second row, left to right: Marilyn Schultz; group picture; and Mary Geiger. Third row, left to right: Bill Van Trigt; Jean Dougherty; Jack Feehan; Dorothy Shillings; and above, Mary Ann Van Trigt.
The group picture includes: Top row, left to right: Bill Pierson, Ed Ryan, and Don Armstrong. Second row: Dorothy Swanson, Doris Griffith, and Pat McKay. Bottom row: Bob Smith, Fritz Johnson, Bob Pierson, and Don Pierson.

The Goo Goo Glub of OHS

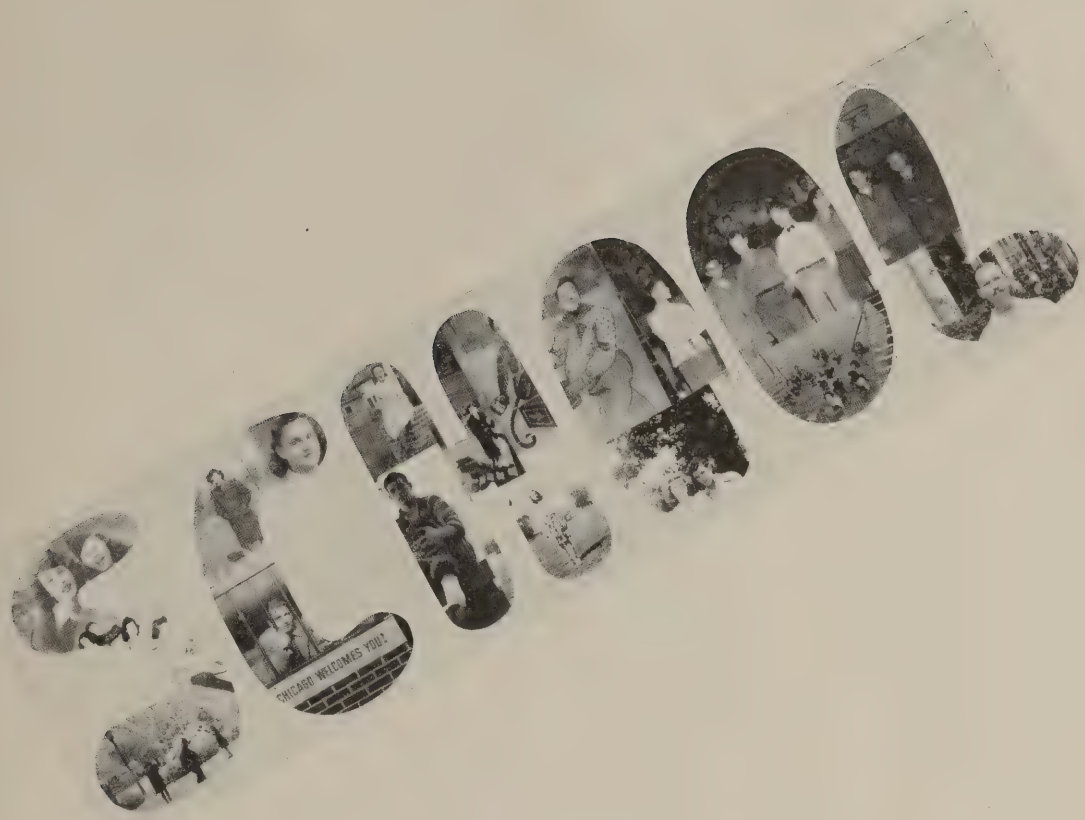
SCHOOL
CHICAGO WELCOMES YOU

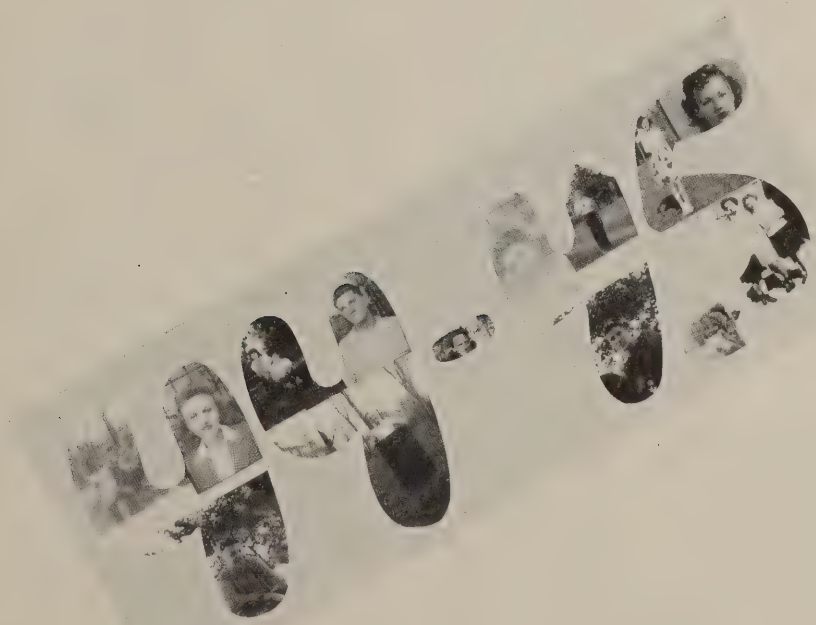
1944-45

Personalities Around OHS

Top row: Stan Potter, basketball; Russ Kilgore, photographer; junior and senior class officers—Don Clemens, president; Ken Wells, treasurer; Bill Pierson, vice-president; Phyllis Stevenson, secretary; Emiline Mulinazzi, secretary; Ed Ryan, president; and Stan Boe, treasurer, who is holding a picture of John Varland, vice-president in absentia.

Second row: The yearbook's barbershop sextette—Marilyn Schultz, Nancy Anderson, Pat Leamy, Pat Geschwind Mary Geiger, Shirley White; Fuller McVey, now of the U. S. Army, and Faith Andrews.

Third row: Orren Hillman, now of the AAF, Ken Fry, yearbook editor, and Marilyn Schultz at the Navy Day program; Don Murdock, before, and after; Barbara Peck; Bill Ullrich.

Fourth row: Larry Silagy shaving Pete Furlong at the yearbook's whisker dance; Howard Gladfelter, being shaved; Stan Boe, JuleAnn Dougherty, Faith Andrews, Harry Stelling, and Ken Fry on a picnic.

Bottom row: Beverly Peterson; Emiline Mulinazzi; Hildegarde Fosse; and "Moose" Lencioni, football.

CLASS WILL

Nancy Anderson—I will my desire to be a garbage truck driver to Nan Thornton.
Faith Andrews—Mr. Bohannon to some unsuspecting freshmen.
Craig Armstrong—I will a foot of my height to monster Paul Johnson.
Doris Arthur—The nuts to the bolts at Jordan's.
Willis E. Atkinson—My studying ability to Don Welch.
Joe Baima—To my friend and teacher, Mr. Kasling, I will my physiography book.
Ruth Bauerle—I will my ability to keep out of mischief to my brother.
Frances Biecker—My driving ability to Dorothy Chase.
Stan Boe—My gold brick job in military to some lucky junior.
Norman Boose—My good looks to Dave Knutson.
Barbara Mae Buckingham—I will my shoes and socks to Peggy Francomb when she runs out from walking home nights.
James Burns—My civics books to "Shorty" Atkinson.
Jack Butcher—My position on the *"Buc"* staff to the gremlins.
Hazel Carr—My braces to some freshman who doesn't have any scrap for a scrap drive.
Robert Carr—I leave some of my "long fellows" to Louis Olmstead.
Gayle Carroll—I will the physics class and Mr. Bohannon more girls next year.
John D. Carroll—An engine for Steer's model "A".
Kay Carroll—The Katts to "Maw-gie".
Marcia Crawford—My car to Mr. Kasling.
Lloyd Cole—My place in Miss Sanders' room to some other lucky senior.
Dorothy Cunico—The Katts to Midge.
Art Cunningham—My drag with Miss Baldwin to future presidents.
Olga Dewhart—My editorship of the *Buccaneer* to George Grover—may he rest in peace!

Phil Dierstein—My drums and place in the Highwaymen to Dick Zuege.
Marvin Doucey—My seat in pre-flight to a junior.
Jean Dougherty—The Katts to Boopie.
JuleAnn Dougherty—My locker to Patti McKay, who uses it anyway.
Amelia Dubach—My imagination to someone with writing ability.
Lean June Duffield—I hereby will my chair in Miss Bradford's English class to some junior.
Dorothy Dummett—My natural curly hair to some poor freshy.
Barbara Dunavan—My gym suit to Miss Conlisk.
Fred Dunlap—My half of the captaincy of the basketball team to next year's captain.
John Elzer—I will to Harry Troup my perfect attendance in class.
Henrietta Ernst—I leave the Katts to Midge Woodward.
Helen Fennessey—My messy locker to anyone that will clean it.
Helen Fitzgerrel—Myself to Sullivan, Illinois.
Taylor French—My stand in the band to anyone who wants it.
Lois Friestad—My time spent in typing to next year's senior class.
Marge Frobish—I will my position as cashier to some unsuspecting person.
Ken Fry—My drag with wine, women and a fag to my co-worker at the *Rep.-Times,* George Grover.
Pete Furlong—My whiskers to "Rab" Anderson.
Arlene Galley—My job in the library to some other willing worker.
Angela Galvan—I leave my comb and lipstick to the fourth hour gym class.
Bob Gardner—My good humor to Miss Hempen.
Mary Geiger—My ideas on democracy to Mr. Burke.
Marilyn Gerding—I leave my ability on 88-keys to Jack Mohler.
Bob Gerding—My kicking ability in football to Bob Nixon.
Pat Geschwind—The N-K Club to those who will live up to its code.
Marguerite Opal Gibson—All my aches and pains to Miss Conlisk's future gym classes.
Eldon Giljames—All my brains to someone who doesn't need many more. (Get it?)
Howard Gladfelter—A full tank of gas for Steer's Model "A".
Mary Gleim—I will my ability to get an "A" in chemistry, one in six weeks only, to any hopeful junior.
Doris Griffiths—I give all my gas coupons to Bobbie.
William Gromm—I am leaving Ollie Lawrence to muss somebody else up at lunch hour.
Roberta Gurney—My analytical mind to H. D. A.
Martha Jane Hampson—I want to leave some of my height to Betty Halterman.
Pat Hanlon—A blot to a blotter.
Jean Marie Hanna—I leave my freckles to anyone who thinks freckles are cute.
Bill Hansen—My indifference to women to Dale Rowlee.
Willard Harris—My thriftiness to Ronald Johnson.
Charlotte Harrison—Anything I have to anybody who's crazy enough to want it.
Alma Elnor Hayes—I hereby will my seat in Shirley's car to some poor freshman.
June Hensley—I bequeath my credits to my freshman brother.
Orren Hillman—I will my straight hair to some poor freshman.
Robert Hilton—The Streator girls to Bill Lockhart and Don Holmes.
Robert Hohlman—My extra credits to any underclassman who needs them.
Barbara Hoxsey—My quiet ways to my noisy little sister.
Polly Jamieson—My year of journalism to Helen.
Mary Jobst—My locker to Helen.
Everette Johnson—My physical geography book to Bob Rice.
Mary Lou Kates—My Plymouth coupe to a Grand Ridge junior.
Esther Kelley—My role as a twin in the senior plays to either of the Lewis twins.

Earl Kepler—My "groaning" ability to Frank Sinatra.
Russell Kilgore—My photographic ability to Bill Stevens—he needs it.
Shirley Knudson—My "sullenness" to Miss Conlisk.
George Kuk—My lost ambition to all my oncoming nieces and nephews—all eleven.
Mari Lynn C. Lancaster—My chemistry apron to someone in need of a science credit.
Pat Leamy—My curlers to Hildegarde Fosse—may they be used.
Mary Lou Leix—My place in the front seat of Bobbie Waggoner's car to some poor unsuspecting freshman who wants to eat his lunch at McGill's.
Henrietta Leki—My typing speed to Bett Skaggs.
Helen Lenac—My physical geography book to anyone who will take it.
Dario Lencioni—Some of my height and weight to Jackie Feehan.
Betty Lepper—I hereby will my gym suit to some poor freshman.
Ed Levy—My beautiful, red, curly hair to some poor baldheaded freshman.
Jack Lowe—I leave the pinup pictures in my locker to Miss Hempen.
Betty A. McGinnis—My gym shoes to some poor freshman.
Helen McNamara—The school to Bob and Pork.
Fuller McVay—My dream of a garbage truck business to Nancy Anderson.
Glenn Mading—I will my basketball technique to Paul Baker.
Alvis Marten—My good job in the cafeteria to Katie Pasini.
Mabel Martin—I leave my pencil—with an eraser—to Eldon.
Gordon D. Mathes—I regret that I have but four years to give to my school.
Eleanor Mattes—I leave my chair in physical geography to some poor sophomore.
Bill Meyer—I leave some other sucker to take my place ringing the doorbell in the senior plays.
Helen Miller—My bench in mechanical drawing to any girl who's sucker enough to take it.
Roy Miller—I will my platoon to some good officer.
Dorothy Milligan—My gym suit to Miss Conlisk.
Rosemary Mitchell—A man to the clan.
Elsie Monzoni—My shorthand skill to Lolly Bernardini.
Margie Morgan—My knitting to Miss Norris.
James Morsch—I will my "dynamic ray gun" to Miss Bradford.
Frank Mulholland—My desire to get into the Navy Air Corps to somebody who can.
Emiline Mulinazzi—I leave my job in the office to somebody who can get out before sundown.
Velma Mumper—My chemistry grades and my lab. key to my sister, Louise.
Don Murdock—My winning smile to my brother, Arnie—not that he really needs it.
Ann Nelson—My cafeteria chair to another senior.
LaVern Nelson—Streator to another Romeo.
Robert Ness—My amazing ability in straight pool to Pete Furlong.
June Norem—My stand in the Highwaymen to another "Sandy".
Robert Norem—I and two others leave to Jack Armstrong the job of getting someone else to help him pester Miss Hempen.
Donna Oldenburg—My shorthand and typing skill to some poor junior.
Evelyn Olson—My quietness to Martha Howard.
Mary Olson—My blue eyes to Gilda Lencioni.
Pat O'Shea—The Katts to Midge.
Lenard Pandolfi—My extra credits to Don Welch.
Catherine Pasini—Alvis' lock to Alvis.
Roz Perry—My weekly trips to La Salle to someone with lots of gas.
Shirlee Peterson—My peroxide hair to Betty Lou Wilson.
Verba Lee Pierson—My height to Little Mollie.
Stanley Potter—I will my basketball ability to whoever thinks he can use it.
Beverly Prater—Some of my excess poundage to the Betty Wilsons.
Doris M. Repka—My compact and comb to Norma and Jean.
Raymond J. Repka—My advanced algebra, solid geometry and trigonometry books to some other Einstein.

Don Rexroat—My friendly smile to "Cannonball".
Nellie Rudnicky—My homework to an ambitious freshman.
Ed Ryan—My cue at the United to Paul.
Richard Saar—I give my economically-running motorcycle to Mr. Kasling.
Dot Sartini—My typewriter to some unsuspecting sophomore.
Betty Scaggs—I leave my list of farmers to anybody who wants it.
Lois Schaubel—I leave my chair in retailing for some poor character.
Laurie Ann Scherer—My year with Miss Baldwin to my brother, Mike.
Dorothy M. Schillings—My English themes to some member of Miss Sanders' English class.
Marilyn Schultz—My hidden treasure to anyone who can find it.
Betty Scott—My Ford, "Betsy", to the Katts.
Esther Sears—I will any talent that can be found to Lucille Hayes.
Harold Severson—I will my taxi service for the *Buccaneer* to some reporter next year.
Shirley R. Severson—My job on second floor at Ryburn-King to Doris Loving.
Phyllis Smith—I will my gift of gab to some tongue-tied freshman.
Marion Spohr—My locker to anyone who can stuff more junk into it.
Kenneth Stangeland—My ability to study to any freshman.
Harry Stelling, Jr.—Lots of everything, except hours, to my brother.
Robert Steer—The Ford to anyone who's got four tires, the gas, the women, and the patience; and my ability to make a fool out of myself to somebody who can get paid for it.
Dorothea Stohl—My seat in retailing to some unsuspecting sucker.
Barbara Sturgeon—I leave my red hair to JoAnn Milam.
Dorothy I. Swanson—My one-arm driving ability to Jack Feehan.
Dorothy M. Swanson—My shortness to some tall freshie.
Bill Thomas—My caveman technique to some shy sap.
Lurleane VanCleave—I leave my music to Mr. Hoff.
Delphine M. Waggoner—My roller skates to Katie Johnson, if she can take 'em apart without losing the ball bearings.
Tom Waldron—I want to will the lieutenancy of the best platoon in the OCC to some other? (Of course, I mean the first of Co. B.)
Tom Walker—My seat in Mr. Alikonis' room to some other sucker.
Paul Weiss—My demeanor to Davy Knutson.
Shirley White—My nickname, "Smoochy", to some deserving freshman.
Ray Wielgopolan—My seat in the auditorium to someone who should know better. Anyhow, it wasn't behind a pillar.
Kenneth Williamson—My seat at McGill's to anyone who likes chili.
Henry Wolslegel—My numerous abilities to "Bud" Anderson.
John Wolslegel—My extra credits to Dick Zuege.
William Van Trigt—My half of the basketball captaincy to next year's boys.
JoAnn Zell—My brawn to Mr. Kasling.
Alice Zucker—My stool in home room to some poor student who loves to rock.

CLASS PROPHECY

Nancy Anderson—Housemother at West Point.
Faith Andrews—Waiting for Fuller to recover from his flat feet so he can trek across the bridge.
Craig Armstrong—Watching Ottawa beat L-P in 1946.
Doris Arthur—Pasadena Playhouse.
Willis E. Atkinson—Running a local junk yard for Bob Gardner's wrecked cars.
Joe Baima—S2/c.
Ruth Bauerle—Writing singing commercials.
Frances Biecker—Out West, raising horses.
Stan Boe—Owner of a silver fox farm in Knarvick, Norway.
Norman Boose—A Diesel engineer in the Navy, I hope.
Barbara Buckingham—Married and raising a curly, two-headed boy.
James Burns—The Merchant Marine will be proud to have my name upon their records for years to come.
Jack Butcher—Assistant to McCormick on the Chicago *Tribune,* 1950.
Elaine Carr—Touring the country selling my too-numerous-to-mention English themes.
Bob Carr—Owner and manager of Bob's Butcheries—branches in all forty-eight states.
Gayle Carroll—Veterinarian.
John D. Carroll—Running Scherer's Freight Line.
Kay Carroll—F. W. A.
Lloyd Cole—A gentleman-farmer in California.
Marcia Crawford—Head of Crawford's Experimental Farm.
Dorothy Cunico—Basketball coach's wife—a jittery life.

Art Cunningham—A four-star general, United States Army.
Olga Dewhart—Chief copy girl, Chicago Daily *Tribune.*
Phil Dierstein—Manager of Blackhawk Beach, 1975.
Marvin Doucey—No comment.
Jean Dougherty—Ray's little mechanic.
JuleAnn Dougherty—
Amelia Dubach—Rooming with Hunch, Mc and Marg.
Leah June Duffield—Coming back to pester the new freshmen next year.
Dorothy Dummitt—Model for Halo Shampoo ads.
Barbara Dunavan—Teaching athletics at Vassar.
Fred Dunlap—Gunner, U. S. A. A. F.
John M. Elzer—A leader in community affairs.
Henrietta Ernst—"Cross my heart and hope to die."
Helen Fennessey—Miss Monticello of 1947.
Helen Fitzgerrel—Secretary to the Navy (The whole Navy?).
Taylor French—The Navy till the end of the war.
Lois Friestad—Secretary, Bar-X ranch, Idaho.
Marge Frobish—F. W. A.
Ken Fry—Reprobate, Mexico City, 1950.
Pete Furlong—Armor-gunner, U. S. A. A. F.
Arlene Galley—Toe dancer, Metropolitan Opera House, New York City.
Angela Galvan—Working in the Hollywood canteen.
Bob Gardner—A "louie" in the Marines.
Mary Geiger—Star of "Foolish Follies", Broadway, 1951.
Marilyn Gerding—Writing ballads for "Grandpa" Sinatra.
Bob Gerding—Vice-president of a bank, Detroit, Michigan.
Pat Geschwind—Cigar girl, Silver Congo, 1955.
Marguerite Opal Gibson—A Navy nurse, overseas.
Eldon Giljames—Gigolo, Treasure Island.
Howard Gladfelter—Manufacturing "yo-yo's" in 1970.
Mary Gleim—Raising quiz kids.
Doris Griffiths—Interior decorator at Marshall Field's.
William Gromm—U. S. N.—if they'll have me.
Roberta Gurney—Farmerette, 1962.
Martha Jane Hampson—The bowling champion of the state.
Pat Hanlon—Medical technician, working in New York.
Jean Marie Hanna—World traveler, and raising Persian cats on the side.
Bill Hansen—Chicago White Sox, 1950.
Willard Harris—"Two-Gun" Harris, starring in western thriller-dillers.
Charlotte Harrison—Glorious triumph as the greatest star ever to sing on the Metropolitan stage.
Alma Elnor Hayes—Surgical nurse.
June Hensley—A nurse with Jean Svoboda, and pulling her in and out of love affairs.
Orren Hillman—Head of economic research at Quigleybusch, N. J., Village college.
Robert R. Hilton—Growing oranges in sunny California.
Robert Hohlman—Studying industrial engineering at the University of Illinois until Uncle Sam calls.
Barbara Hoxsey—Advancing Einstein's Fourth Dimension theory.
Polly Jamieson—Record librarian at Radio City.
Mary Jobst—World traveler.
Everette Johnson—A resident of New York City.
Mary Lou Kates—Beautician at Bloomington, Illinois.
Esther Kelley—Piano player for Spike Jones' orchestra.
Earl Kepler—Navy crooner.
Russell Kilgore—Star of "To Shave or Not to Shave", 1960.
Shirley Knudson—Director of nurses at Wesley Memorial.
George Kuk—Owner of a dozen harems.
Mari Lynn C. Lancaster—Cadet Nurse Corps.
Pat Leamy—Traveling through the U. S. as a means of my life's work.
Mary Lou Leix—Interior decorator in the big city of Chicago, I hope.
Henrietta Leki—To become a comptometer operator in Chicago.
Helen Lenac—Will probably work at Harbold's.

Dario Lencioni—Chief toreador (bull-thrower) at Hasta Mañana stadium, Mexico.
Betty Lepper—I intend to be anything but a school teacher—probably a telephone operator.
Ed Levy—I will be twenty-seven in ten years.
Jack Lowe—Still thinking about it.
Betty A. McGinnis—In California with Marge Morgan.
Helen McNamara—"Don't Fence Me In."
Fuller McVay—Faith-ful man, 1950.
Glenn Mading—Jap killer in '46.
Alvis M. Marten—Living in California.
Mabel Martin—Nurse's aid at Ryburn-King hospital.
Gordon Mathes—United States Army Air Force.
Eleanor Mattes—Go West.
Bill Meyer—Bellringer at St. Xavier's academy.
Helen Miller—Creator of "Snoof, the Snipe", at the Walt Disney studio.
Roy Miller—Draftsman.
Dorothy Milligan—"Just a Cottage Small by a Waterfall."
Rosemary Mitchell—S. F. U.
Elsie Monzoni—Doing office work with a handsome boss.
Margie Morgan—In California with Betty McGinnis.
James Morsch—The Navy will look at me with pride for years to come.
Frank Mulholland—U. S. Marines—Tokyo.
Emiline Mulinazzi—Travel east, west, south, north, southeast, etc., in my helicopter.
Velma Mumper—Chemical research worker.
Don Murdock—"You got to get up, boy, Navy, right now!"
Anna Nelson—Ensign in the Navy Nurse Corps.
LaVern Nelson—Maybe I'll grow.
Robert Ness—Playing billiard matches with "Willie" Hoppe.
June Norem—Only the good Lord knows, and He won't tell.
Robert Norem—Whichever one of the services gets me first.
Donna Oldenburg—Moving south, only sixteen miles.
Evelyn Olson—Commercial artist in Albuquerque, New Mexico.
Mary Olson—Future wife of America.
Pat O'Shea—Jean and I will be in the Cadet Nurses.
Lenard Pandolfi—Merchant Marine.
Catherine Pasini—General manager of a sheetmetal works.
Roz Perry—From farm to Paree in ten short years.
Shirlee Peterson—Barmaid, Denver, Colorado.
Verba Lee Pierson—Air raid warden, West Point.
Stanley Potter—Future coach of OHS.
Beverly Prater—A perfect housewife.
Doris M. Repka—Graduate from the U. S. Naval Academy for Women.
Raymond J. Repka—Airplane designer, Los Angeles, California.
Don Rexroat—Admiral Rexroat.
Nellie Rudnicky—Destination: Albuquerque, New Mexico, with Evelyn Olson.
Ed Ryan—Watching "Grousey" Steer walk the last mile from the window of my cell at Leavenworth.
Richard Saar—General manager of Saar's Harley-Davidson sales.
Dot Sartini—You tell me.
Betty Scaggs—To lead a quiet life in the country with my farmer.
Lois Schaubel—Running a women's gym.
Laurie Ann Scherer—South America, 1950.
Dorothy M. Schillings—Designer for Paramount Studios.
Marilyn Schultz—Channel swimmer.
Betty Scott—Chicken farm, Route 2, Earlville, Illinois.
Esther Sears—In the sketches on the radio, or a dress designer.
Harold Severson—If I don't know, who does?
Shirley Severson—Navy nurse somewhere in the Southwest Pacific.
Phyllis Smith—Go West and join the Cadet Nurses.
George Spiros—On K. P. duty.
Marian Spohr—Red Cross nurse in China.

Kenneth Stangeland—Anywhere with the Merchant Marines.
Robert Steer—WPA project, Hawaiian Islands (Hubba-hubba!).
Harry Stelling, Jr.—Uncle Sam, here I come!
Dorothea Stohl—Traveling West in a convertible and coming back in a helicopter.
Barbara Sturgeon—Signing R. N. after her name in a future year.
Jean Svoboda—A nurse taking care of the President when he gets old.
Dorothy I. Swanson—Aviatrix, than F. W. A.
Dorothy M. Swanson—Navy nurse.
Roy Taylor—Radar expert.
Bill Thomas—Grease monkey, A. A. F.
Lurleane Van Cleave—Singing at least once in the New York Metropolitan Opera House or at Carnegie Hall.
William Van Trigt—Buck private, U. S. Army.
John Varland—Bill Stern, II, station BLAB, 1950.
Delphine M. Waggoner—Navy nurse on some beautiful island in the Pacific with "Crash".
Tom Waldron—Manufacturing Waldron's Preparations for Henna Hopefuls.
Paul Weiss—U. S. Espionage Service, 1960.
Shirley White—Mascot to the Ottawa Pirates.
Ray Wielgopolan—Happy hunting days in the South Seas.
Kenneth Williamson—Seeing the world in the Merchant Marine.
Hank Wolslegel—After the war—sunny California.
John Wolslegel—Looking for Stanley, who went looking for Livingstone in Africa.
JoAnn Zell—Deep-sea fishing.
Alice Zucker—Truman's secretary.

THE SENIORS

NANCY ANDERSON

Drama club (1); Latin club (2); Pep Squad (1-2-3-4); Home Ec club (2-3-4); Gym exhibit (2-3-4); Spanish club (3); yearbook (3-4); promotion manager, assembly, barbershop sextette (4); "Elmer" (4); Jr.-Sr. Prom committee (3); May Formal committee (3).

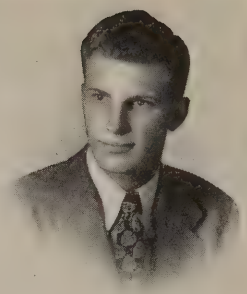

JOE BAIMA

Basketball (1-2); track (1).

FAITH ANDREWS

Pep Squad (2-3-4); Gym exhibit (1-2-3-4); Spanish club (3-4); Art club (3); yearbook (4); senior plays (4).

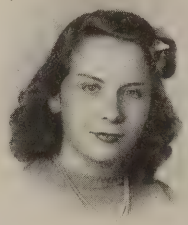

RUTH BAUERLE

CRAIG AMSTRONG

Intramurals (2-3-4).

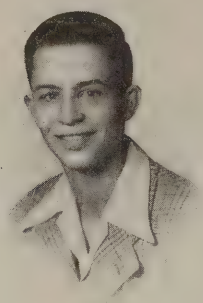

FRANCES BIECKER

Gym exhibit (1-2-3-4); Spanish club (3); cafeteria (2-3-4).

DORIS ARTHUR

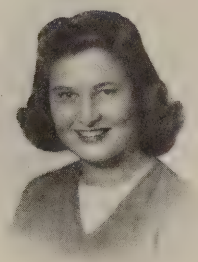

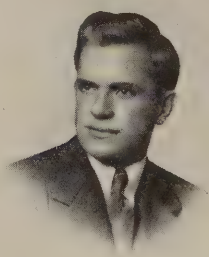

STANLEY BOE

Red Cross rep. (1); Victory Corps (2); Current Events club, vice-pres. (2); Wireless club (2); Biology club (2-3-4); Drill Squad (3-4); Spanish club (4); class treas. (4); yearbook (4); "Pack Up Your Troubles" (4); football (4); track (3); intramurals (2-3-4).

WILLIS E. ATKINSON

Science club (4); cheerleader (1); St. Bede's (4A); intramurals (2-3-4).

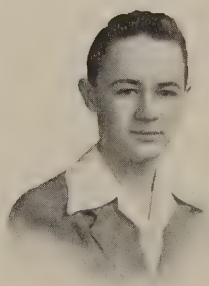

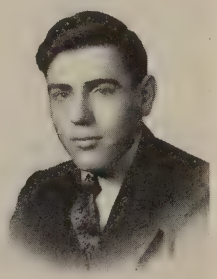

NORMAN BOOSE

Track; Biology club.

BARBARA MAE BUCKINGHAM

Marseilles High school (1-2); Latin club (3); Gym exhibit (3); senior plays (4).

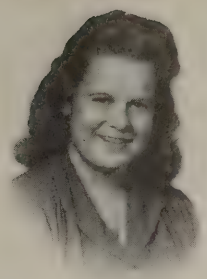

GAYLE CARROLL

Baton Rouge High school (1-2-3).

JAMES BURNS

Marquette High school (1); track (2-3); intramural football and track (2-3).

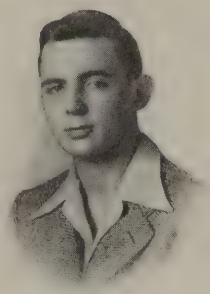

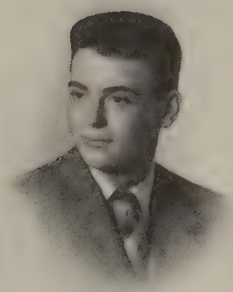

JOHN D. CARROLL

Glee club (1-2); Wireless club (2-3); Drill Squad (4); "Elmer" (4); football (1)

JACK BUTCHER

Drum Corps, drum major (4); Buccaneer (3-4), circulation mgr. (3), news editor (4); Public Speaking club (3); "Dress Reversal" (4).

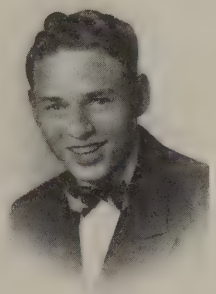

KAY CARROLL

G.A.A. (1); Pep Squad (1-2-3-4); Home Ec club (1-2-3-4), treas. (3); "Elmer" (4); Sports club (4).

HAZEL CARR

Gym exhibit (1-2-3-4).

Elaine

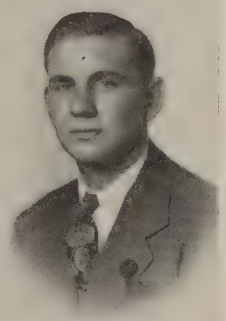

LLOYD COLE

Rifle club, instr. (4); Rifle team (4).

ROBERT CARR

Band (1-2-3-4); Highwaymen (2-3-4); "Dress Reversal" (4); intramurals (2-3).

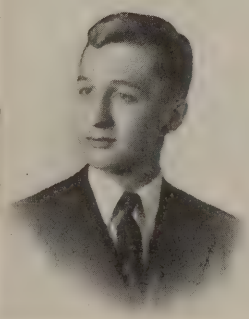

MARCIA CRAWFORD

Science club (1-2), treas. (2); Pep Squad (1-2-3-4); Public Speaking club (3); French club (3); "Elmer" (4); Sports club (4).

DOROTHY CUNICO

Home Ec club (1-2-3-4), social chr. (3), pres. (4); Pep Squad (1-2-3-4); G.A.A. (1-2); May Formal committee (3-4); Jr. Red Cross rep. (3).

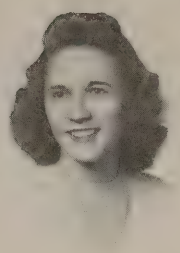

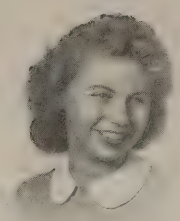

JEAN DOUGHERTY

Home Ec club (1-2-3-4), sec'y (4); Pep Squad (1-2-3-4); cheerleader (3-4); Civic Council (3-4), sec'y (4); G.A.A. (1-2); Gym exhibit (1-2-3-4); Red Cross rep. (3); May Formal committee (3-4); Jr.-Sr. Prom committee (3).

ART CUNNINGHAM

Drill Squad (3); football (2-3-4); volleyball (2-3); track meet (2-3); freshman basketball (2-3); Retail club (1); intramural basketball (2-3-4).

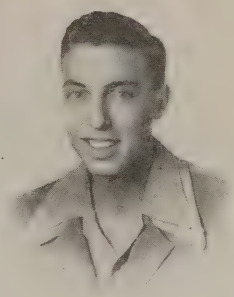

JULEANN DOUGHERTY

Pep Squad (1-2-3-4); Gym exhibit (1-2-3-4); Latin club, treas. (3); Spanish club (3-4); Home Ec club (3); senior plays (4); yearbook (4).

Juleanne

OLGA DEWHART

Science club, sec'y (1); Drama club (1); Pep Squad (1-2); Biology club (2); Glee club (1-2-3); Gym exhibit (1-2-3-4); Buccaneer, news editor (3), managing editor (4); "Evening Dress Indispensable" (4).

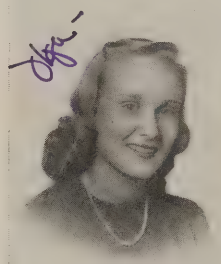

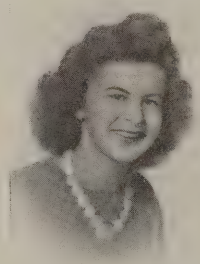

AMELIA DUBACH

Gym exhibit (1-2-3-4).

PHIL DIERSTEIN

Drum Corps (3); band (1-2); orchestra (2-3); intramurals (1-2-3-4); Highwaymen (4); "Elmer" (4); track (1); Drill Squad (3-4), floor show (3); German club (2-3); yearbook assembly (4).

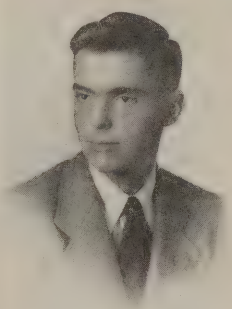

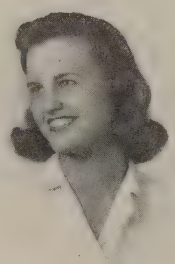

LEAH JUNE DUFFIELD

Gym exhibit (1-2-3-4); Civic Council; "Time for Everything", stage hand.

MARVIN DOUCEY

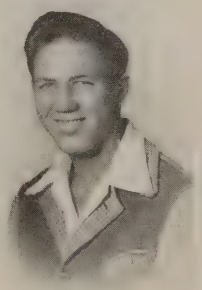

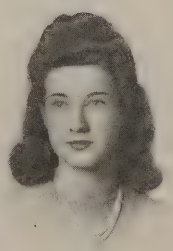

DOROTHY DUMMITT

Marseilles High school (1-2); Gym exhibit (3); senior plays.

Barb

BARBARA DUNAVAN

Glee club (1-2-3-4); Science club (1-2), pres. (2); French club (2); Biology club (3-4); Spanish club (3); Pep Squad (1-2-3-4); "Elmer" (4).

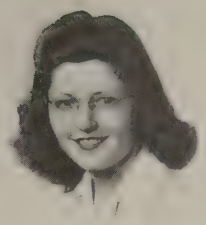

HELEN FITZGERREL

Sullivan High school (1-2-3); Pep Squad (4); Home Ec club (4); Glee club (4); Civic Council (4).

FRED DUNLAP

Basketball (1-2-3-4), varsity (3-4), co-capt. (4); football (4); track (2-3); Jr. class rep. (3); Drill Squad (3); Officers' club (4); "O" club (3-4).

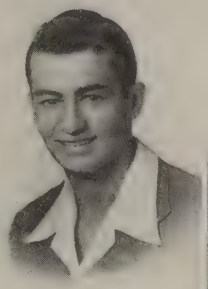

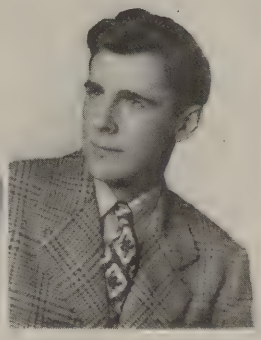

TAYLOR FRENCH

Drill Squad (3); orchestra (1-2-3-4); Highwaymen (3-4); Civic Council (3); Officers' club (3-4); Jr.-Sr. Prom committee (3); intramurals (2-3-4); "Pack Up Your Troubles" (4); Spanish club (4); tennis (1-2).

JOHN M. ELZER

Officers' club (3-4); Drill Squad (3-4); Rifle club (3-4); Civic Council (3-4), chr. (4); intramurals (2-3-4).

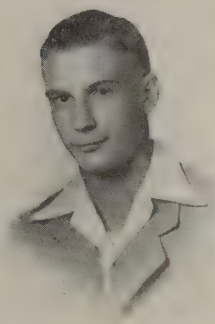

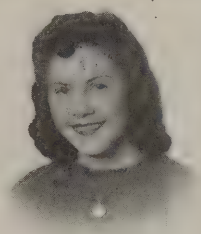

LOIS FRIESTAD

Gym exhibit (2-3-4); Pep Squad (3-4); Jr. Red Cross (2-3-4); Civic Council (3).

HENRIETTA ERNST

Pep Squad (1-2-3-4); G.A.A. (1); Home Ec club (1-2-3-4); "The Right Answer" (4); Gym exhibit (1-2-3-4).

MARJORIE FROBISH

Spanish club (3); Gym exhibit (1-2-3-4).

HELEN FENNESSEY

Pep Squad (1-2-3-4); Biology club (2); Spanish club (3-4); Home Ec club 3-4); Jr. Sr. Prom committee (3); Art club (3-4); yearbook (4).

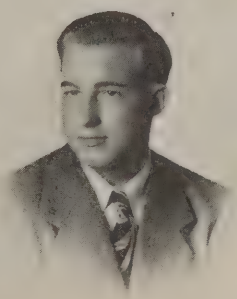

KEN FRY

"Pack Up Your Troubles" (4); yearbook editor (4); Public Speaking club (1-2); Spanish club (4); Civic Council (4); Current Events club (2), pres.; Latin club ( ); Jr. Red Cross (2-3-4), gen'l chr. (2); OHS Notes (3-4); Buccaneer (1); Wireless club (2); Glee club (2).

PETE FURLONG

Football (1-2-4); basketball (1-2-3); track (1-2-3); "O" club (1-2-4); Jr.-Sr. Prom committee (3); intramurals (2-3-4).

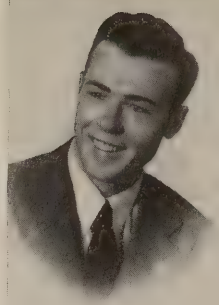

MARILYN GERDING

Girls' Glee club (1-2-3-4); Girls' sextette (3-4); Pep Squad (4); "Time for Everything" (4); Gym exhibit (1-2-3-4).

ARLENE GALLEY

French club (1-2); Latin club (3); Biology club (4); Spanish club (4); Pep Squad (1-2-3-4); "Pearls", prompter (4); Gym exhibit (1-2-3-4).

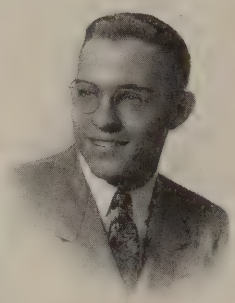

ROBERT GERDING

Football (1-2-3-4); basketball (1-2-3-4); track (1-2-3-4); Jr. class rep. (3); Drum Corps (4); Jr.-Sr. Prom committee (3); Latin club (2); Officers' club (3).

ANGELA GALVAN

Spanish club (4).

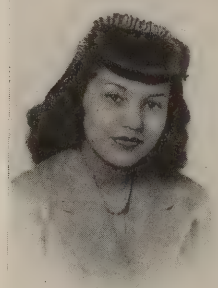

PAT GESCHWIND

Pep Squad (1-2-3-4); Home Ec club (3-4); Gym exhibit (1-2-3-4); Jr. Red Cross rep. (3); Spanish club (3); Victory Corps (2); Drama club (1); yearbook assembly, barbershop sextette (4); Buccaneer (4); Jr.-Sr. Prom committee; May Formal committee (3); "Elmer" (4); Latin club (2).

ROBERT GARDNER

Track (3); football (4).

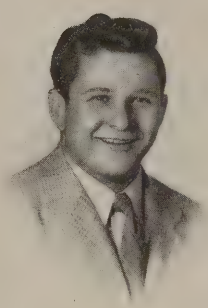

MARGUERITE OPAL GIBSON

Gym exhibit (1-2-3); Home Ec club (1-2); Latin club (1).

MARY GEIGER

Pep Squad (1-2-3-4); Spanish club (3-4); Latin club (2-3), vice-pres. (3); Home Ec club (3-4); Buccaneer (4); yearbook (3-4); barbershop sextette (4); Gym exhibit (1-3-4); "Pearls" (4); May Formal committee (3); Jr.-Sr. Prom committee (3).

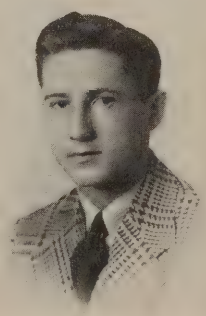

ELDON HARRY GILJAMES

Football (4); track (4).

HOWARD GLADFELTER

Drama club (1); basketball (1); football (2); Biology club (2-3); Highwaymen (3-4); band (1-2-3-4); "Pearls" (4); Civic Council (4).

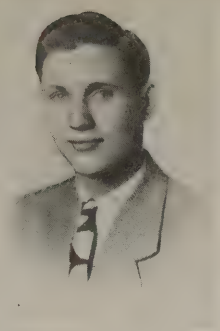

MARTHA JANE HAMPSON

La Salle-Peru High school (1-2); Red Cross rep. (4); G.A.A. (3).

MARY GLEIM

Grand Ridge High school (1-2-3); Glee club (4); Home Ec club (4); Pep Squad (4); Gym exhibit (4).

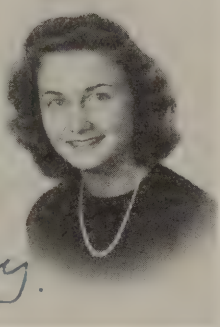

PAT HANLON

Pep Squad (2-3-4); Home Ec club (2-3-4); Spanish club (4); Civic Council (3); Gym exhibit (1); yearbook (4).

DORIS GRIFFITHS

Home Ec club (1); General Science club (1); "The Right Answer" (4); Gym exhibit (1-2-3-4); Pep Squad (1).

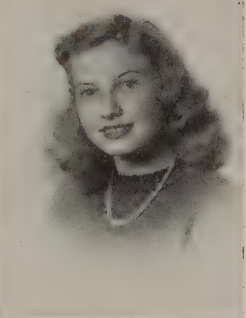

JEAN MARIE HANNA

Pep Squad (2-3); Spanish club (3); Home Ec club (3); Gym exhibit (1-2-3-4); Buccaneer (4).

WILLIAM GROMM

Civic Council (3); intramural football (3); varsity football (3).

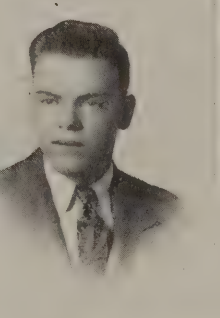

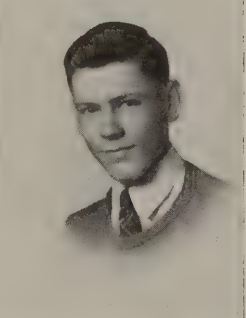

BILL HANSEN

Drum Corps (2-3-4); Drill Squad (4); intramural basketball and ping pong (4).

ROBERTA GURNEY

G.A.A. (1-2-3); Science club (1-2); Civic Council (2-3); Wireless club (2-3); Pep Squad (1-2-3-4); Biology club (2); Sports club (4); "Evening Dress Indispensable" (4).

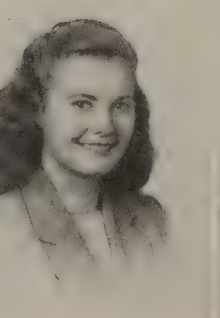

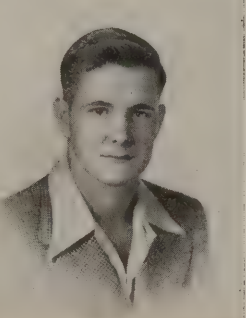

WILLARD HARRIS

CHARLOTTE HARRISON

York High school (1-2); Glee club (3-4); Girls' sextette (3-4); Gym exhibit (3-4).

FRANCES HOBAUGH

ALMA ELNOR HAYES

Latin club (3); Gym exhibit (1-2-3-4); Home Ec club (3); Red Cross rep. (3); senior plays (4).

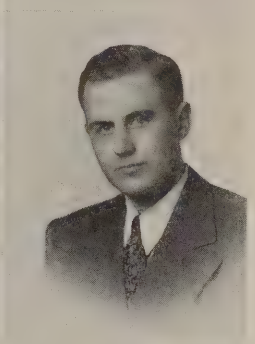

ROBERT HOHLMAN

Current Events club (2).

JUNE HENSLEY

Biology club (3-4), pres. (4); Latin club (2 3); Pep Squad (1-2-3-4); Gym exhibit (1-3); Art club (4).

BARBARA HOXSEY

Drama club (1); Latin club (2); Home Ec club (3-4); Pep Squad (1-2-3-4), sec'y-treas. (4); Spanish club (3-4); Civic Council (3-4); yearbook (4); Jr.-Sr. Prom committee (3); "Evening Dress Indispensable" (4).

ORREN HILLMAN

Drum Corps (2-3); Glee club (2-4); Civic Council (3); Rifle club (4); "Evening Dress Indispensable" (4).

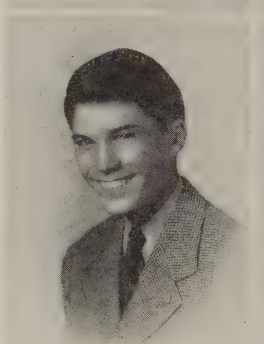

POLLY JAMIESON

Jr.-Sr. Prom committee (3); Jr. Red Cross (4); Gym exhibit (1-2-3-4); Pep Squad 1-2-3-4); Spanish club (3-4); "Pearls", prompter (4); Home Ec club (3); Jr. class rep. (3); Buccaneer (4); yearbook (4).

ROBERT R. HILTON

Band (1); football (2-3-4); track (2-3-4), capt. (4); "Time for Everything" (4); Drill Squad (4).

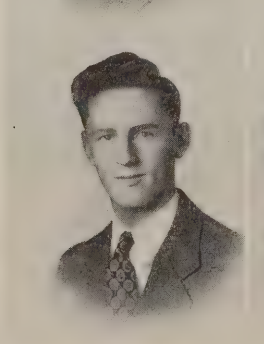

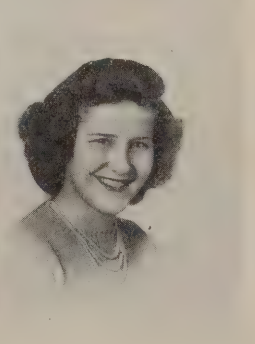

MARY JOBST

Gym exhibit (1-2-3-4); "Overtones" (4); Pep Squad (1-2-3-4); Home Ec club (2-3-4); Jr. class treas. (3).

EVERETTE JOHNSON

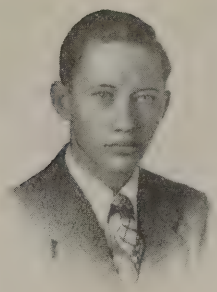

SHIRLEY KNUDSON

Pep Squad (3-4); Home Ec club (2); Gym exhibit (1-2-3-4); senior plays (4).

MARY LOU KATES

Grand Ridge High school (1-2-3); Pep Spuad (4); Home Ec club (4); Gym exhibit (4).

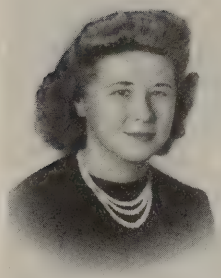

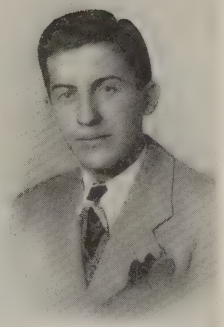

GEORGE KUK

Track (1-2-3-4); intramurals (1-2-3-4); Glee club (3); yearbook (4); Drill Squad (3-4).

ESTHER KELLEY

Band (1-2-3-4); orchestra (1-2-3-4); "Elmer" (4).

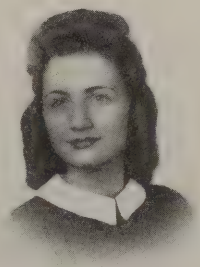

MARI LYNN C. LANCASTER

Walnut High school (1-2); Manlius (3); OHS (4).

EARL KEPLER

Entered navy second semester.

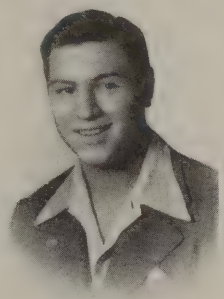

PAT LEAMY

Pep Squad (1-2-3-4), pres. (4); Civic Council (4); Glee club (1-2-3-4); Home Ec club (2-3-4); "The Right Answer" (4); yearbook (4); barbershop sextette; Gym exhibit (1-2-3-4); Style show (3); Jr.-Sr. Prom committee (3); Buccaneer (2).

RUSSELL KILGORE

Science club (1-2), pres. (2); band (1-2-3-4); P.A. set (3-4); Camera club, pres. (3); orchestra (3-4); yearbook photographer (3-4).

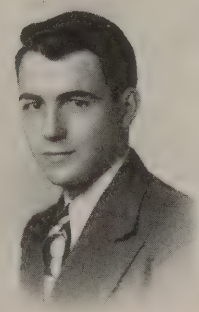

MARY LOU LEIX

Pep Squad (1-2-3-4); Home Ec club (1-2); General Science club (1).

HENRIETTA LEKI

Gym exhibit (1-2-3-4); Pep Squad (2-3); Red Cross (3).

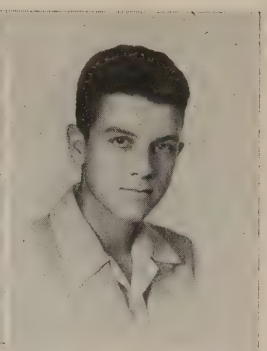

JACK LOWE

Biology club (2); Spanish club (4); Rifle club (4); Buccaneer (4).

HELEN LENAC

BETTY A. McGINNIS

Sr. play prompter (4); Gym exhibit (1-2-3-4).

DARIO LENCIONI

Football (2-3-4); track (2-3-4); Jr. class pres. (3); "O" club (2-3-4), treas. (3); Drill Squad (3-4); Officers' club (4); Jr.-Sr. Prom committee (3); intramurals (2-3-4).

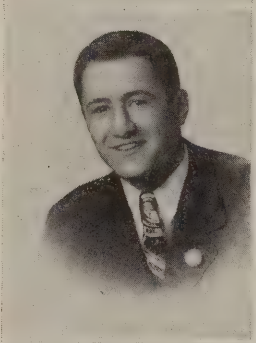

HELEN McNAMARA

Gym exhibit (1-2-3-4).

BETTY LEPPER

Quincy Senior High school (1-2-3).

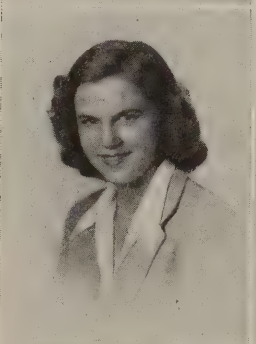

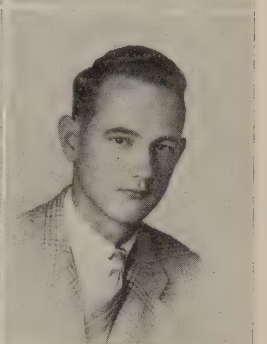

FULLER J. McVAY

Entered U. S. army January 1945.

EDWARD LEVY

Intramurals (3); Drill Squad (3).

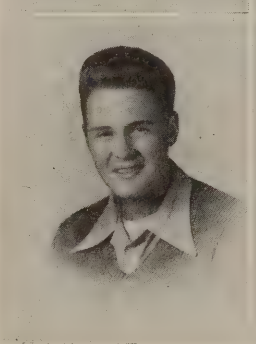

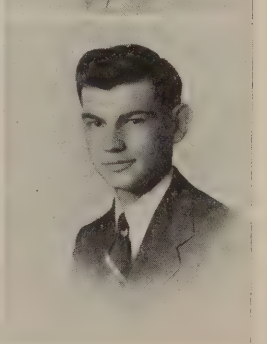

GLENN MADING

"Time for Everything" (4); intramural basketball (2-3-4).

ALVIS M. MARTEN

Home Ec club (1); Gym exhibit (1-2-3); foods assembly (2).

HELEN MILLER

Pep Squad (1-2-3-4); Art club (3-4); Latin club (2-3); Gym exhibit (2-3-4); Swimming (1-3); Jr.-Sr. Prom committee (3); yearbook, art ed. (4).

Helen

MABEL MARTIN

Gym exhibit (1-2-3-4).

ROY MILLER

Football (2); Glee club (2); intramural basketball (2).

GORDON D. MATHES

"Dress Reversal" (4); mgr. (1).

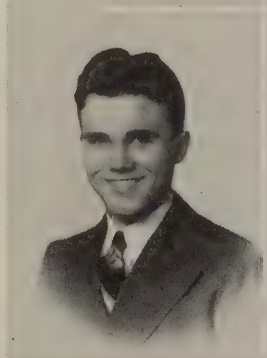

DOROTHY MILLIGAN

Gym exhibit (1-2-3-4); Pep Squad (1); Glee club (3-4); "Time for Everything" (4).

ELEANOR MATTES

Ele

ROSEMARY MITCHELL

Yearbook (4); General Science club (1); Pep Squad (1-2-3-4); Civic Council, sec'y (4); Gym exhibit (1-2-3-4); Home Ec club (2-3-4); May Formal (3-4).

Rosey

BILL MEYER

"Dress Reversal" (4); intramurals (2-3).

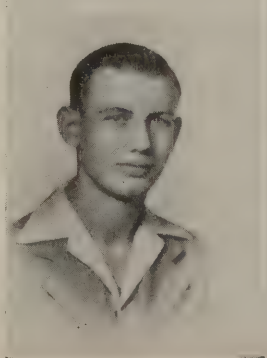

ELSIE MONZONI

Gym exhibit (1-2-3-4); Pep Squad (2-3); Jr. Red Cross (3-4).

MARGIE MORGAN

Gym exhibit (1-2-3-4).

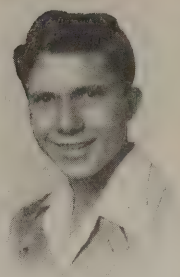

DON K. MURDOCK

Drum Corps (1-2-3-4); Glee club (1-3-4); Latin club (1-2); Biology club (2-3-4); Radio club (2); entered navy at beginning of second semester.

JAMES MORSCH

Mgr. athletic teams (1-2); "Time for Everything" (4); intramural basketball (3-4).

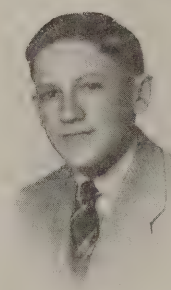

ANN NELSON

"The Vanishing Princess" (1); Gym exhibit (1-2-3-4); Latin club (3).

FRANK MULHOLLAND

Track (3); football (3); Biology club 2-3); Officers' club (3-4); Rifle club instructor (3-4); Drill Squad (4).

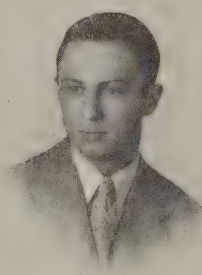

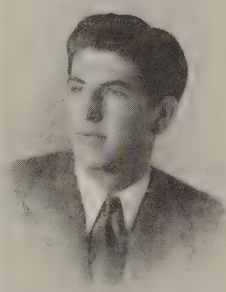

LA VERN NELSON

(Left school.)

EMILINE MULINAZZI

Jr. class sec'y (3); Sr. class sec'y (4); Gym exhibit (1-2-3-4); Jr.-Sr. Prom committee (3).

Emiline

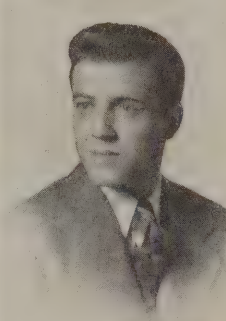

ROBERT NESS

Wrestling (1); "Dress Reversal" (4).

VELMA MUMPER

Glee club (2-3); Art club (3); Pep Squad (1-2-3-4); "Overtones" (4); Gym exhibit 1-2-3-4).

JUNE NOREM

Orchestra (1-2-3-4); Glee club (1-4); band (2-3-4); Drama club (1-2); French club, pres. (3); Highwaymen (3-4); "The Right Answer" (4); Gym exhibit (1); Pep Squad (1).

June Norem

ROBERT NOREM

Drill Squad (4); Biology club (2-3-4); "Dress Reversal" (4).

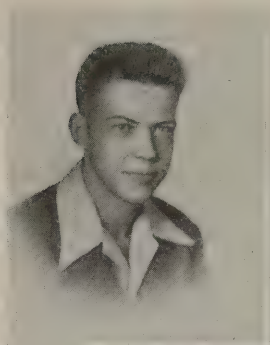

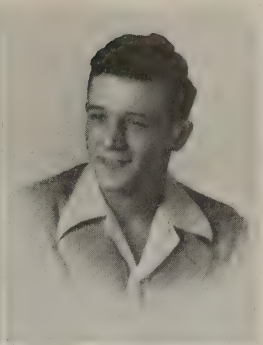

LENARD PANDOLFI

Retailing club; "Dress Reversal" (4).

DONNA OLDENBURG

Gym exhibit (1); Spanish club (3-4).

CATHERINE PASINI

Swimming; Sr. play prompter (4); Style show; Foods assembly.

EVELYN OLSON

Gym exhibit (1-2-3-4); Victory Corps (2); Art club, pres. (3); Civic Council (4); Pep Squad (1-2-3).

Evelyn

ROZ PERRY

MARY OLSON

Gym exhibit (1-2-3-4); Home Ec club.

SHIRLEE PETERSON

Band (1-2); Gym exhibit (1-2-4); Home Ec club (4); Pep Squad (4).

PAT O'SHEA

Gym exhibit (1-2-3-4); Home Ec club (1-2-3-4); Pep Squad (1-2-3-4); G.A.A. 1-2); "The Right Answer" (4).

VERBA LEE PIERSON

Drama club (1-2); Drama club assembly (2); Gym exhibit (1-2-3-4); Buccaneer (4); Pep Squad (1-2-4); Biology club (2); Jr. Red Cross (1-2); Miss Sanders' sr. play (4); Public Speaking club (2); Style show (1); Freshman Tea committee (1); Color Day com. (4).

FRANK PLESKOVITCH

DON REXROAT

Entered navy in first semester.

STANLEY POTTER

Basketball (1-2-3-4).

NELLIE RUDNICKY

Gym exhibit (1-2-3-4); Jr. committee (3); Pep Squad (1); Civic Council (3); Jr. Red Cross (3); prompter, senior plays.

BEVERLY PRATER

Gym exhibit (1-2-3-4); "The Right Answer" (4); Retailing club (4).

EDWARD RYAN

Glee club (1); Latin club, pres. (3); football (3-4); basketball (1-2-3-4); track (1-2-3-4), co-captain (4); senior class pres. (4).

DORIS M. REPKA

Gym exhibit (1-2-3-4); Jr. Red Cross (1-2); Buccaneer, Color Day committee (4); Pep Squad (2-3-4); G.A.A. (1-2).

RICHARD SAAR

"Time for Everything" (4); Drill Squad (4).

RAYMOND J. REPKA

Intramurals.

DOROTHY SARTINI

Gym exhibit (2-3-4); Jr. Red Cross (4); band (1); Biology club (4).

BETTY SCAGGS

Science club (1); G. A. A. (1-2); Pep Squad (1-2); Gym exhibit (1-2-3-4); "Evening Dress Indispensable" (4).

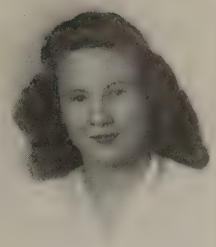

BETTY SCOTT

Pep Squad (1-2-3-4); Home Ec club (3-4); May Formal committee (3); Gym exhibit (1-2-3-4); G.A.A. (1-2); Jr. Red Cross (1-2-3); Glee club (3-4).

LOIS SCHAUBEL

Retailing club (4); Gym exhibit (1-2-3-4); prompter, senior class plays (4).

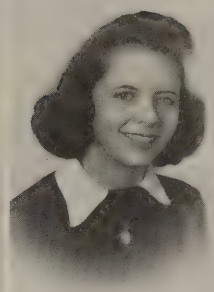

ESTHER SEARS

Gym exhibit (1-2-3-4); Band (1-2); Majorette (3-4).

LAURIE ANN SCHERER

Home Ec club (2-3-4); Drama club (1-2); Latin club, pres. (3); Spanish club (3-4); Gym exhibit (1-2-3-4); Pep Squad (1-2-3-4), vice-pres. (4); "Pearls" (4); yearbook (4); Gay Nineties assembly (2).

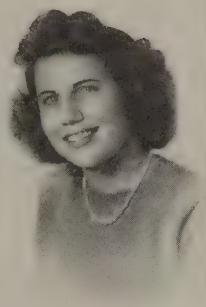

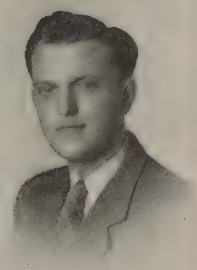

HAROLD SEVERSON

Band (2-3-4); Biology club (3); Buccaneer (4).

DOROTHY M. SCHILLINGS

Home Ec club (1); Pep Squad (2); Biology club (3); Art club (3-4); Gym exhibit (1-2-3-4); Buccaneer, Color Day committee (4); Style show (1); freshman tea (1); yearbook (4); Jr. Red Cross (3-4).

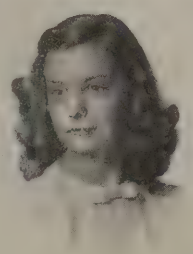

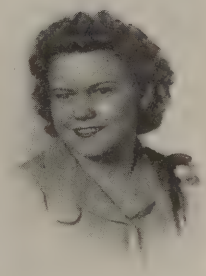

SHIRLEY R. SEVERSON

Gym exhibit (1-2-3-4); senior play (4).

MARILYN SCHULTZ

Glee club (1-2-3-4); Spanish club (3); Victory Corps (1-2), pres. (2); Jr. Red Cross (2-3), vice-pres. (3); Pep Squad (1-2-3-4); Gym exhibit (1-2-3-4); yearbook (3-4); barbershop sextette (4); Sr. plays (4).

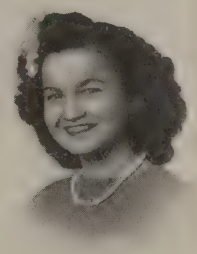

PHYLLIS SMITH

Gym exhibit (1-2-3); Swimming (4); Pep Squad (1-2); senior play (4).

GEORGE SPIROS

Entered army at beginning of second semester.

DOROTHEA STOHL

Retailing club (3-4), pres. (4); Gym exhibit (1-2-3-4); senior play (4).

MARIAN SPOHR

Style show (3); Gym exhibit (1-2-3-4); senior plays (4).

BARBARA STURGEON

Mendota High school (1-2); Marseilles (3).

KENNETH STANGELAND

Latin club (3); Officers' school (3); Current Events club (2); Swimming (4); intramural football (4); Drill Squad (3).

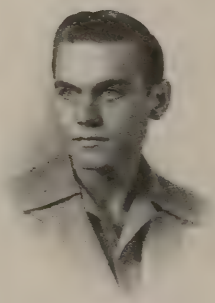

JEAN SVOBODA

Pep Squad (2-3-4); Latin club (3); Art club (4); Jr. Red Cross (4); Gym exhibit (1-2-3); "The Right Answer" (4).

ROBERT STEER

Track (1-2-3-4); "O" club (3-4); Drill Squad (3); Officers' club (3-4); Civic Council (3); Red Cross (3); intramurals (2-3-4); "Pack Up Your Troubles" (4); yearbook assembly (4).

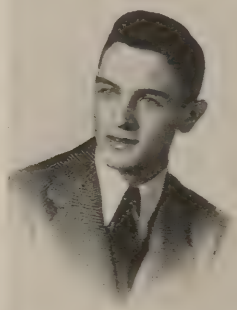

DOROTHY I. SWANSON

Gym exhibit (1-2-4); Home Ec club (2-3-4), social chr. (4); Pep Squad (1-2-3-4); Civic Council (3-4), chr. (4); Jr. Red Cross (2); May Formal committee (3-4); Jr.-Sr. Prom committee (3); yearbook (4); Cheerleader (1-3-4) Buccaneer (2)

HARRY STELLING, JR.

Football (3-4); track (2-3-4); Drill Squad (2-3-4); Officers' club (4); intramurals (2-3-4); "O" club (2-3-4); Jr.-Sr. Prom committee (3); vice-pres. jr. class (3); "Pearls" (4).

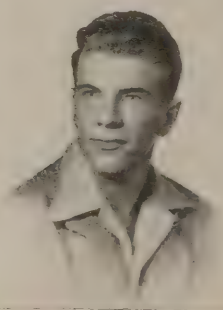

DOROTHY M. SWANSON

Pep Squad (3-4); Gym exhibit (3-4); Home Ec (3-4).

ROY TAYLOR

Entered navy at the beginning of second semester.

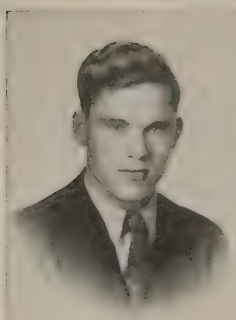

DELPHINE M. WAGGONER

Pep Squad (1-2); Gym exhibit (1-4); Spanish club (3-4); "Time for Everything" (4).

WILLIAM THOMAS

Football (1-2); Wireless club (2); yearbook staff (3-4), assembly (4); "Evening Dress Indispensable" (4).

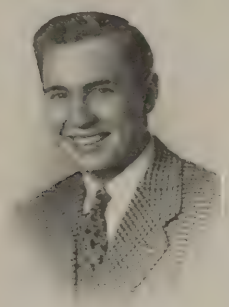

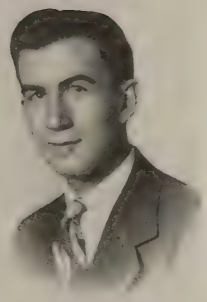

TOM WALDRON

Jr. Red Cross (3); "Time for Everything" (4); Drill Squad (4); intramurals (4).

LURLEANE VAN CLEAVE

Glee club (1-2-3-4); Girls' sextette (3-4); Retail club (4); Gym exhibit (1-2-3-4).

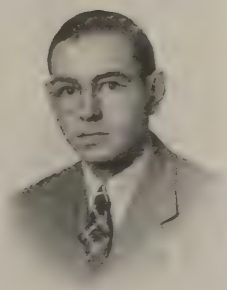

TOM WALKER

Track (1); football (1-2-3); Rifle club (3); Drill Squad (3).

WILLIAM VAN TRIGT

Basketball (1-2-3-4), co-capt. (4); track (3-4); football (1-2-3-4); "O" club (3-4); intramurals (3); Drill Squad (3-4); Officers' club; German club (2-3); "Pack Up Your Troubles" (4).

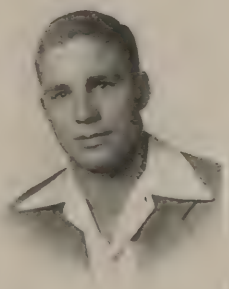

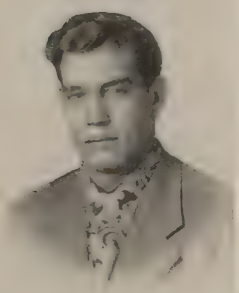

PAUL WEISS

JOHN VARLAND

Radio club (3); junior council (3); Buccaneer (3-4), sports editor (4); senior class vice-president (4); Biology club (2); "Pack Up Your Troubles" (4); "Battle of Bull Run" (3); entered Wheaton college at the end of the first semester.

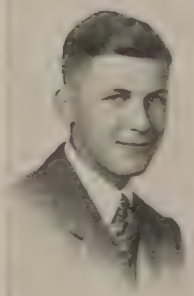

SHIRLEY WHITE

Pep Squad (1-2-3-4); Home Ec club (3-4); Gym exhibit (1-2-3-4); Biology club (3); Buccaneer (4); yearbook, assembly, barbershop sextette (4); May Formal committee.

Put your *John Henry* here!

X marks the spot!

Stop and scratch!

"Hey, Maybelle, c'mon over on the next page and sign your name!"

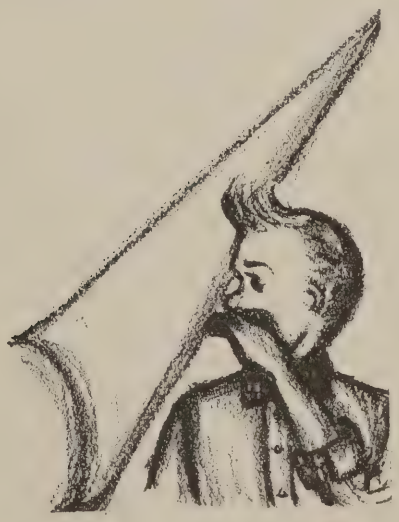

Post no bills!

Sign on the dotted line!

.....

Sign here!

Put your *John Henry* here!

X marks the spot!

Stop and scratch!

ENGRAVING

INDIANAPOLIS ENGRAVING COMPANY

INDIANAPOLIS, INDIANA

SENIOR PORTRAITS

GERDING STUDIO

OTTAWA, ILLINOIS

COVERS

S. K. SMITH COMPANY

CHICAGO, ILLINOIS

PRINTING

ILLINOIS OFFICE SUPPLY COMPANY

OTTAWA, ILLINOIS

Mary King

Lola Freeman
John Clark

Mary Thornton

Barbara Smoot

Charlene Borges

Colleen Reilly

x Mary Armstrong

Britta Berger

Marilyn Roberts

Joan Adams

Dave Freeman

Bob Yocum

Warren Klugman

Eileen Adams

Ian Hutching

Evalene Lewis

Alta Bale

C.E. Wm S. '1942

Jean Larson

Shirley Johnson

Joanne Parkins

Jean Martin

Maida Pirrie

Barbara Beere

Calna Frain